

MOONLIGHT MADNESS

THURSDAY, NOV. 5 — 7 to 9:30 p.m.

QUOTE

"Take calculated risks. That is quite different from being rash."
—Gen. George S. Patton

The Chelsea Standard

25¢
per copy

ONE HUNDRED-SEVENTEENTH YEAR—No. 23

CHELSEA, MICHIGAN, WEDNESDAY, NOVEMBER 4, 1987

24 Pages This Week Plus Supplement



ANDREW MCGUIRE, dressed as Count Dracula, won first place in the best looking costume category for 4-5 year olds last Saturday at the Kiwanis Club Halloween party. Tara Niedermier as a witch was second and Colette Montpetit was third as Rainbow Brite.

Hunting Accident Takes Life of Chelsea Resident

In a tragic hunting accident which occurred in the Marshall Rd. area of Scio township, one of three brothers suffered fatal injuries, Tuesday, Oct. 27.

Deputies from the Washtenaw County Sheriff's Department were called to Chelsea Community Hospital

to take a hunting accident report, after Chelsea resident, Richard E. Boff, 26, was transported to the hospital with injuries resulting when he was accidentally hit by an arrow, while deer-hunting on land owned by his brother.

Two brothers of the victim explained

to deputies they were hunting on the property, Tuesday afternoon, and thought they were the only people on the premises.

Joe and Ray Boff thought their brother Richard was working, and had no idea that he had arrived to hunt.

The two had observed several does pass their location earlier, and listened as the long grasses in the area signalled continued animal movement.

One of the hunters shot an arrow toward what he believed was a buck deer, sighting movement in the area and seeing what he thought were the antlers of a buck deer.

Hearing an outcry, the hunter ran to the location and found his wounded brother.

Richard was transported immediately to Chelsea Community Hospital, but his injuries from the accident were severe and doctors were unable to save his life.

Low Bidder for Trash Hauling Can't Show Proof of Insurance

Village of Chelsea will have to pay even more than anticipated for its trash hauling service as the low bidder for the new contract failed to meet the village's liability insurance requirements.

Schneider Sanitation of Dexter could not come up with the necessary proof of insurance by Wednesday, Oct. 28, forcing the village to sign a two-year contract with the second lowest bidder, Bob's Hauling. Schneider's bid was \$123,700, while

Bob's bid was \$142,840.

Both bids are significantly higher than the village's most recent contract of \$37,400 per year with Len's Rubbish, which ended in October.

The village recently voted to raise residential garbage service rates from \$4 to \$5 per month per household. According to assistant village manager Lee Fahrner, if another increase is necessary it probably won't be considered by council for a few months.



THREE WITCHES, perhaps the three weird sisters from MacBeth, march in South school's halloween parade. They are Jessica Gillespie, Megan Ziegler, and Lisa Stevens, all second graders in Mrs. Lopez's class.

\$2.8 Million in Bonds Sold To Finance New Chelsea Sewage Plant

By Brian Hamilton

Village of Chelsea sold \$2.88 million in bonds last Wednesday, Oct. 28 to the lowest bidders to pay for the new wastewater treatment plant.

Two million in general obligation bonds and \$880,000 in limited obligation bonds were sold.

Clayton Brown & Associates, a Chicago brokerage firm, bought the \$2 million issue at a net interest rate of 8.15 percent. Bonds were sold to mature in every year from 1988 through 2007 at varying interest rates. Total interest will amount to \$2,086,076. Six firms bid on the issue.

A second issue for \$880,000 was sold to Citizens Trust of Ann Arbor at an interest rate of 8.4 percent. That translates to \$980,000 in total interest between 1988 and 2007. Citizens Trust beat out three other bidders.

"The interest rates were almost exactly what First of Michigan [the village's bond counsel] had on their bond amortization schedules," said assistant village manager Lee Fahrner.

In order to pay off \$5.94 million in construction and interest costs, property taxes will probably have to be raised 5 to 5½ mills beginning next summer, according to village manager Fritz Weber.

"At this point the amount is just a guess because we don't have the final amortization schedules," Weber said Monday.

The amount of the millage would vary from year to year, depending on whether the value of property in the village rises or declines.

Weber said that at today's property values, about 4 mills would be needed to pay off the \$2 million issue and about 1.4 mills to pay off the \$880,000 issue.

If taxes are raised five mills, a family in an \$80,000 home would pay an additional \$200 per year.

In the 1985 village elections, voters authorized the sale of \$2 million in general obligation bonds, the bonds sold to Clayton Brown & Associates.

The village had to buy the \$880,000 in bonds due to a low construction

estimate by the village's engineering firm of Finkbeiner, Pettis and Strout of Toledo. Because the bond sale was not authorized in an election, the village will have to raise its general operating millage to pay for the bonds.

By law the village cannot levy more than 12.5 mills for its general operating fund. A rise of 1.4 mills would bring the total to 12.34 mills, leaving the village little room to maneuver until the value of property rises to lower the debt retirement millage rate.

The village is scheduled to receive the bond money on Friday, Nov. 12.

Once the bond money is delivered, and the village has received formal notification from the Environmental Protection Agency that it will pay its share of the cost overruns, construction can begin, Fahrner said.

Under terms of the grant from the EPA, the village will pay 45 percent of construction costs and the EPA will pay 55 percent.

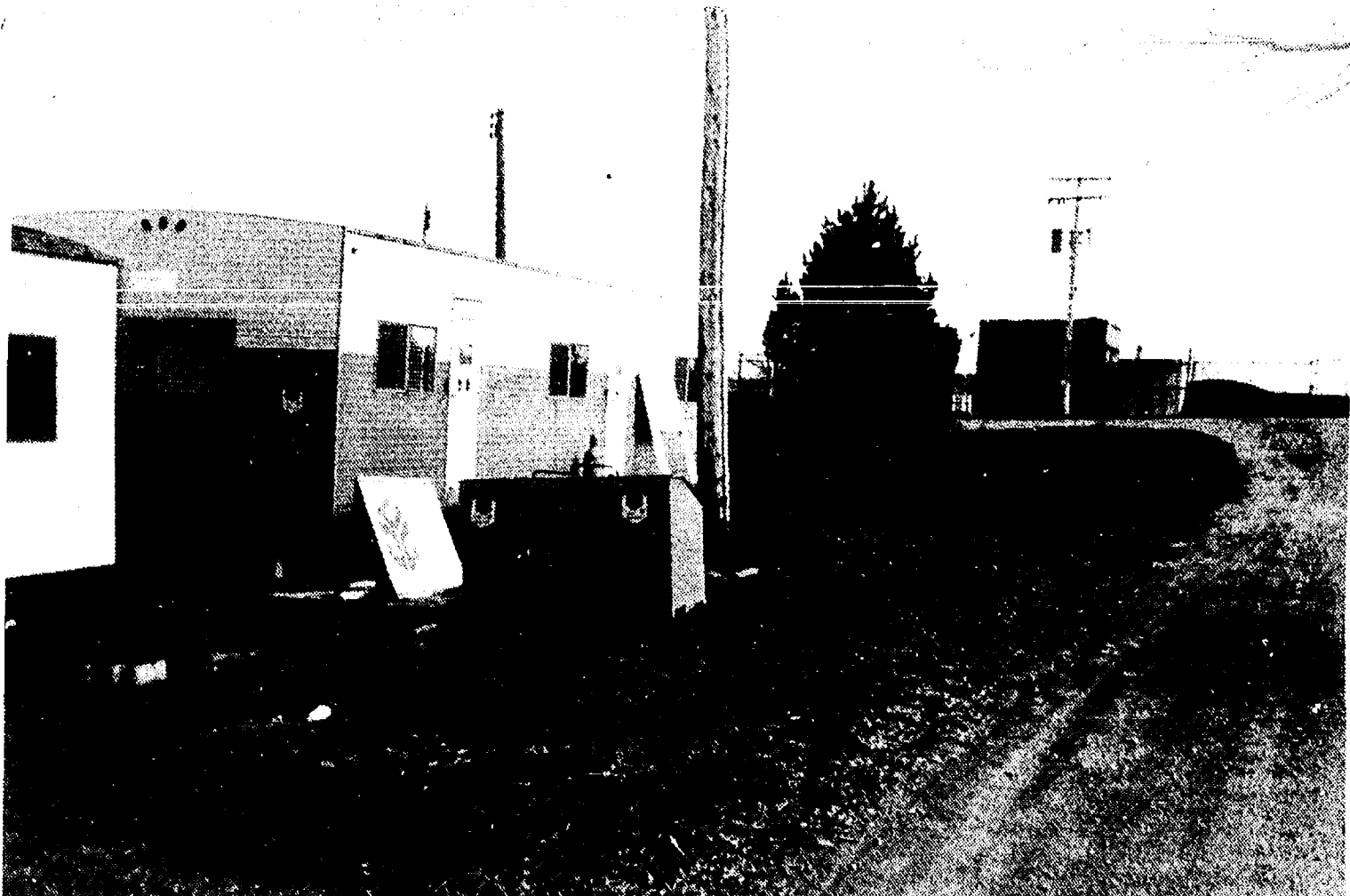

THE FIRST SIGN that a new wastewater treatment plant will be constructed was when Clark Construction Co. moved a trailer onto the site. The company will have to wait about two weeks until the village receives the money from the sale of bonds held Wednesday, Oct. 28.

Shopping Mall Plans Delayed As Drain Commissioner Resigns

Plans for two small shopping centers in the village have gotten bogged down due to the resignation of the Washtenaw county drain commissioner and his assistant.

Both centers, one planned for land next to Polly's Market by Polly's Manager Mike Kennedy and the other for land between the Chelsea State Bank branch office and the Chelsea Community Fairgrounds by Rene Papo of Arcus Corp., have been delayed due to concerns about storm water runoff. The drain both developments would have used was plugged up many years ago.

The village had petitioned Jim Murray, the drain commissioner, to establish a drainage district to solve the developers' problems and a drainage problem in Pierce Park. By establishing a drainage district, the county would determine the best solution for the area. All landowners who benefit would be assessed part of the cost.

In order to establish a drainage district, engineering information has to be obtained and a lengthy legal process followed. A Board of Determination would have made the final judgment on the necessity of the project.

The resignations of Murray, whose last day was Friday, and his assistant, Valerie Tucker, who left several weeks ago, has apparently left the drain commissioner's office in disarray. A call to the office by The Standard on Friday could find no one who had heard of the drainage problem in the southern part of the village.

"We'll have to work something out with the developers," said assistant village manager Lee Fahrner.

Man Escapes From CLTS

An escapist from Cassidy Lake Technical School was still at large as of press time after he left the minimum security prison Monday morning.

Mark Jackson, 31, of Detroit, is described as black, 5' 10", 145 pounds, with a mustache and goatee. He has a scar from a gunshot wound on his right ankle.

Jackson was last seen at 7 a.m. Monday and was reported missing at 9:53 a.m.

Jackson was serving 1-15 years for breaking and entering.

"We can't wait two years for the county to come up with a solution."

According to Fahrner, each development will probably need to have a retention pond on its site to solve the drainage problems.

Papo said a retention pond could decrease the size of his 90,000-square-foot center because it could use up to half an acre of land. His lot size is 9.5 acres.

Meanwhile, Papo said he hopes to have his preliminary site plans considered by the village planning commission at their next meeting Tuesday, Nov. 24.

"We're working on the major leases," Papo said.

"We've had a lot of interest from people in Chelsea."

Kennedy could not be reached concerning his proposed 42,000-square-foot mall.

Money Taken

An E. Middle St. resident told Chelsea police that \$40 was stolen from her home sometime between 9 p.m. on Saturday, Oct. 24 and 9 p.m. on Sunday, Oct. 25.

The woman said the money was in a tray in the living room. Police said there was no sign of forced entry.

Established
1871**The Chelsea Standard**Telephone
(313) 475-1371300 N. Main St., Chelsea, Mich. 48118
Walter P. Leonard and Helen May Leonard, Publishers and Editors
Brian Hamilton, Assistant Editor
H. K. Leonard, General Manager

Published every Wednesday at 300 N. Main Street, Chelsea, Mich. 48118, and second class postage paid at Chelsea, Mich. under the Act of March 3, 1879. Postmaster: Send address changes to The Chelsea Standard, 300 N. Main St., Chelsea, Mich. 48118.

In Michigan:	Outside Michigan:
One year in advance: \$10.00	One year in advance: \$12.50
Six months: \$6.50	Six months: \$8.00
Single copies mailed: \$.50	Single copies mailed: \$.75

Subscription Rates (Payable in Advance)

MEMBER
NATIONAL PAPER
Association Founded 1865National Advertising
Representative
MICHIGAN NEWSPAPERS, INC.
827 N. Washington Ave.
Lansing, Mich. 48906**JUST REMINISCING**

Items taken from the files of The Chelsea Standard

4 Years Ago . . .

Wednesday, Nov. 2, 1983—

A new dam was constructed by the Walter Toebe Co. of Wixom to replace the old one that broke in February of 1982 and left Hi-Land Lake temporarily empty. The dam is located south of Patterson Lake Rd. in the village of Hell.

Joyce Robards, 17, was named 1983 Chelsea Homecoming Queen during half-time festivities Friday evening.

Beth Forner, who has been painting still life portraits, seascapes and landscapes on canvas for almost 30 years, is featured in The Standard. She inherited her interest in art from her mother who liked to draw animals to entertain her children while living in Canada. Beth's granddaughter, Kim Forner is pursuing an art career while attending Ferris State College to study commercial art.

Monday was a momentous day for Walter Schrader as he is retiring from Chrysler Motor Corp. in Ann Arbor—at the same time his son, Larry Schrader, is retiring after 23 years in the Navy. Walter is a previous owner of Cavanaugh Lake Store, and now resides at the lake. Larry plans to work in North Carolina as an exterminator.

14 Years Ago . . .

Thursday, Nov. 1, 1973—

A state certificate of recognition was presented to the family of J. Vincent Burg, I, for their donation of more than 40 plaques of Indian artifacts to Waterloo Recreation Area's planned nature center, which should be completed in the spring of 1974. The collection of more than 2,000 artifacts from the Chelsea area was a personal hobby of the late Mr. Burg, and have variously been displayed in the Chelsea Drug store and The Pub (now the Woodshed). J. Vincent Burg, II, and Tom Hodgson, park naturalist, were present for the award.

The Sutton house at Scio church and Guenther Rds. was one of the Lima township residences investigated by two University of Michigan graduate students in this area. Carol Butz and Phyllis Willbach have spent the past four months with the aid of an "America the Beautiful" grant and added funds from Lima township for the investigation of historical

resources and rural environmental quality of the area.

United Airlines Flight 918, with 42 passengers aboard a twin engine plane, landed safely after a rear engine mount was "sheared," resulting in the engine dropping one foot from its normal placement. The pilot of the craft, Capt. Jim Mynning, 13875 Waters Rd., landed the craft smoothly at John F. Kennedy Airport, instead of New York's LaGuardia Airport.

24 Years Ago . . .

Thursday, Oct. 31, 1963—

Pvt. Douglas S. Warren, who recently completed a small missile repair course at Aberdeen Proving Ground, Md., left from the west coast last week for a tour of duty in Korea. Warren graduated from Chelsea High school and attended Olivet College before becoming affiliated in the barber business with his father, John E. Warren, owner of Jack's Barber Shop.

Alice Howe, 17, was killed in an auto crash involving six teen-agers when their car went out of control and rolled over several times. The five other survivors were hospitalized with cuts, bruises and broken bones.

At Kiwanis Club's annual Octogenarian Night, several 80-year-olds (and over) were guests: Al G. Hindelang, Harry Prudden, Otto Goetz, Walter Kantelemer, Gerhart Lesser, Gottlieb Sager, Dennis Tallant, Henry Gilbert, and the Rev. M. W. Brueckner.

34 Years Ago . . .

Thursday, Nov. 5, 1953—

Highlight of the final grid game of the season with University High school—"Gary Packard broke through U. High's line to hit the ball carrier so hard he fumbled. Walt Beuerle recovered the ball. Three plays later Bud Ringe, behind perfect blocking, pitched a 28-yard scoring pass to Bob Bertke who made a beautiful catch in the end zone." Chelsea won, 26-13.

Chelsea Kiwanis sponsored a window painting contest. Norris Rowe, Richard Foster and William Brown, Jr., 7th graders, painted a scene from "The Legend of Sleepy Hollow" at Hinderer's Market. The boys won a first place prize.

Downtown artists from other grades were: Barbara Owen and Karen Aldrich, first, 4th grade; Homer Nixon and John Bauer, first, 5th grade; Wanda Patrick and Vereta Greenwood, second, 7th grade; and Doris Haist and Mary Bauer, first, 12th grade.

Chelsea Fire Department responded. (Continued on page six)

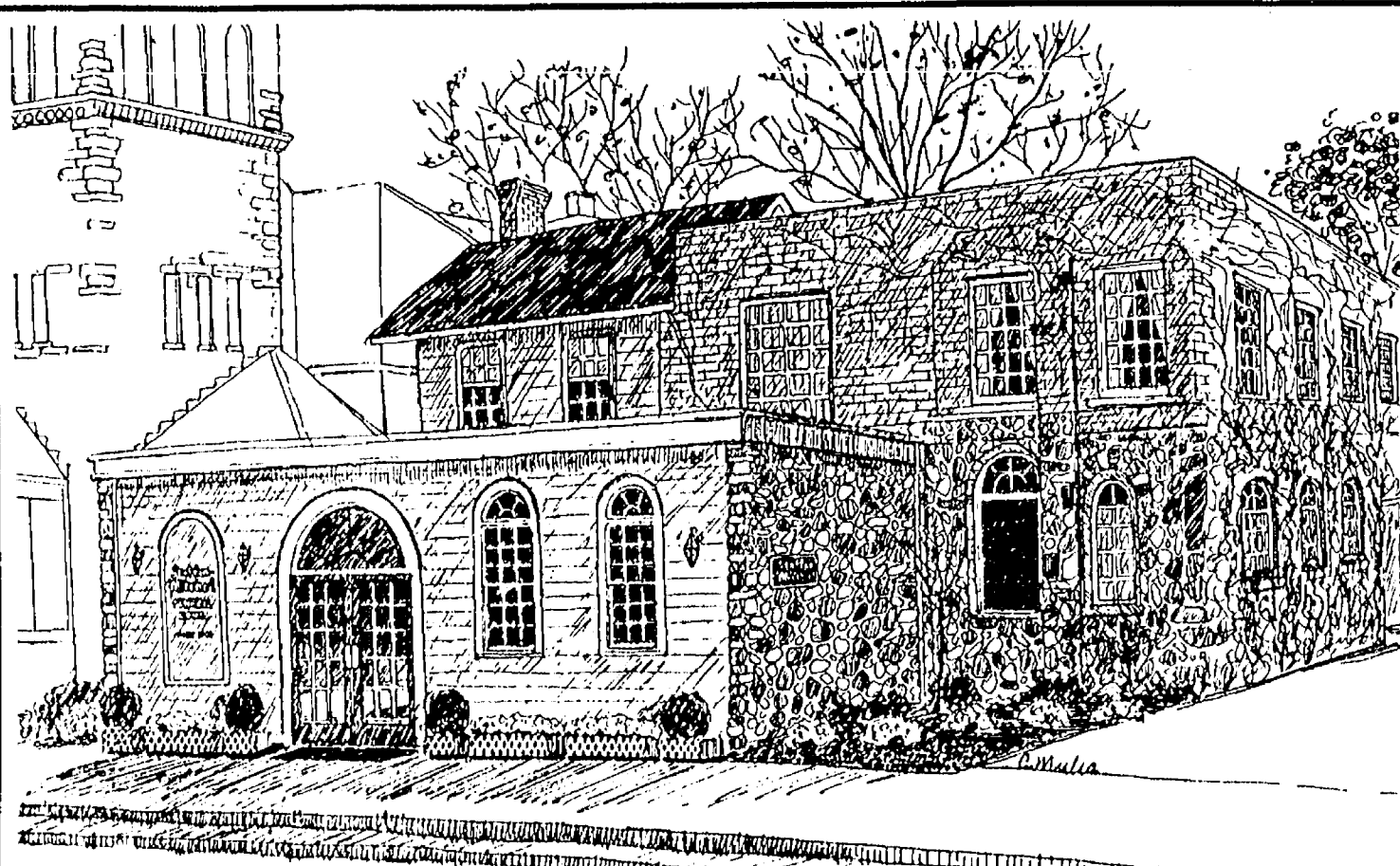
**Staffan-Mitchell Funeral Home**

124 Park Street, Chelsea, Michigan

1-313-475-1444

Pre-Arranged
Funeral AccountsMonuments, Markers
Cemetery LetteringCremation
Services

Serving Chelsea Since 1853

Member by Invitation, National Selected Morticians

**MICHIGAN MIRROR**

By Warren M. Hoyt, Secretary, Michigan Press Association

Recommended Improvements in Wetlands Program Include New Fee
A committee that studied problems in the administration of the eight-year-old Wetlands Protection Act has recommended minor clarification in the definition of areas covered by the law and new fees on permits to help pay for improvements in the system, including ways to speed the review process.

The committee, appointed by Natural Resources Director Gordon Guyer, suggested the definition and other improvements such as uses permitted in wetlands areas could be accomplished under administrative rules, which have never been promulgated.

The committee, chaired by Guyer's assistant, Greg Lyman, said its recommendations "will do much to reduce occasions for conflict and ensure that the wetlands protection program is administered fairly and efficiently."

"It's obvious to me that a great deal of work needs to be done to overhaul this system to make it more responsive," Guyer said. He said failure to effectively administer the law would assume regulation of such areas under its Clean Water Act.

Guyer said some additional costs would be incurred, but added about \$600,000 would be required to com-

plete a state-wide inventory of wetlands and another \$350,000 a year to beef up the program.

He said he strongly supports the inventory, which, while not solving all the problems, would serve as a valuable tool to understand what areas are subject to special consideration.

The inventory information could be included in land sales agreements so prospective builders would know in advance if special wetlands restrictions apply.

Officials said 14 counties have not yet started their inventories while 48 others which have completed that process have not yet had the data entered into computers. Complete computerized data is available from the other 21 counties.

The committee suggested a sliding scale of permit fees for larger developments to pay for additional staff to speed up permit applications and on-site determination requests. And, it said two administrative law judges should be appointed to eliminate unacceptably long waiting periods for appeal.

Guyer, who said wetlands protection need not be inconsistent with economic development, said he completely agrees the process takes too long and would like to get it down to a 30-day response time. The committee

recommended a 60-day period, compared to delays as long as six months to get responses currently on permit applications.

Improved consistency in interpreting the law would be provided under a DNR training program and an internal audit system to evaluate decisions. And, the committee recommended a sort of ombudsman in the DNR to conciliate differences between permit applicants and the Land and Water Management Division.

About 20 percent of current permits are granted after negotiation or modification of plans, with 75 percent approved as proposed. Five percent are denied.

Sen. Mitch Irwin (D-Sault Ste. Marie), who has been critical of the program, said the recommendations are a positive step and Guyer's admission that "it is a mess" is absolutely on the mark.

He said the recommendations, if properly implemented, should help clarify what is a wetland and what uses are permitted, shorten the timetable by permit applicants to receive responses from the DNR, and improve the consistency of decisions by the department.

Irwin said two other areas that need attention is a way to notify property owners and buyers of property that wetlands are involved and to encourage protection through tax breaks or assessment practices.

Palmer Flag Stolen Again

For the second time this year a 20' by 30' flag has been stolen from the Palmer Ford-Mercury used car lot at 1477 Chelsea-Manchester Rd.

The flag was reported missing from the lot at 2:47 a.m. on Sunday, Oct. 18. Value of the flag is \$800. Chelsea police are investigating.

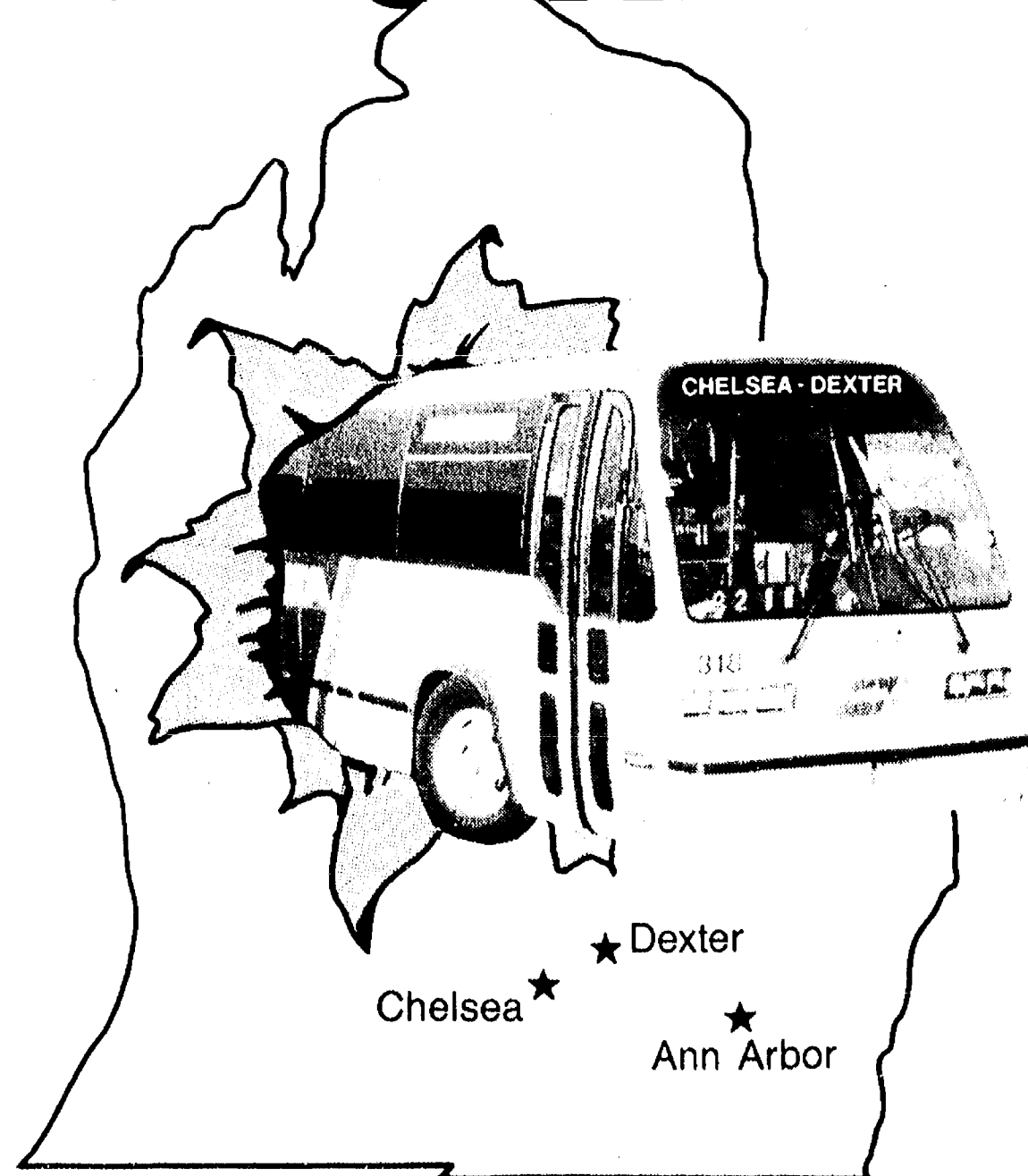
Give a Gift Subscription
To The Chelsea Standard**CHRISTMAS
OPEN HOUSE
BAZAAR**Friday, Nov. 6 - 9 a.m. to 6 p.m.
Saturday, Nov. 7 - 9 a.m. to 3 p.m.**Topsy Ceramic Nook**66 Cavanaugh Lake Rd., Chelsea
Phone 475-8883**Chelsea—Dexter****GET ON THE
BUS & RIDE!****Route 21X****Chelsea-Dexter-Ann Arbor Express**

Reliable public transportation is vital to our communities and the AATA is pleased to provide that service for Chelsea and Dexter to Downtown Ann Arbor.



Support this valuable service. . . Give the Ride a try! For information call 996-0400

SENIOR MENU & ACTIVITIES

Weeks of Nov. 4-11

Wednesday, Nov. 4—
9:30 a.m.—Cards and needlework.
10:00 a.m.—Ceramics.
10:30 a.m.—Bingo.
11:00 a.m.—Barbara Silon, "Adult Day Care."

LUNCH—Shepherd's pie (hamburger and vegetables), tossed salad, French bread, peaches, milk.
1:00 p.m.—Fitness.
1:00 p.m.—Bowling, new members welcome.

Thursday, Nov. 5—
9:30 a.m.—Cards.
LUNCH—Barbecue chicken, corn, potato salad, muffin with butter, fresh pear, milk.
1:00 p.m.—Needlework.
1:00 p.m.—Kitchen Band.
2:00 p.m.—Walking.

Friday, Nov. 6—
9:30 a.m.—Cards and needlework.
10:30 a.m.—Progressive euchre tournament.
LUNCH—Sweet and sour pork, rice, cabbage-pineapple slaw, carrot cake, milk.

Monday, Nov. 9—
9:30 a.m.—Cards and needlework.
9:30 a.m.—Bingo.

LUNCH—Liver and onions, scalloped potatoes, peas and carrots, whole wheat bread with butter, cherry crisp, milk.

Tuesday, Nov. 10—
9:30 a.m.—Cards and needlework.
9:30 a.m.—Crafts.

LUNCH—Sizzle steak on kaiser roll, hot German potato salad, apricots in Jell-O, milk.
1:00 p.m.—Euchre.

Wednesday, Nov. 11—
Veterans Day, Senior Center is closed.

* * *
Reservations now being taken for Thanksgiving dinner, Friday, Nov. 20—Call Senior Center 1-4 p.m., 475-9242.



Mr. and Mrs. Paul Koszegi

Melissa Hawley Wed To Paul Koszegi in Shelby

Melissa Ann Hawley, daughter of Burton D. and Mary C. Hawley of Shelby, married Paul L. Koszegi, son of J. Ronald and Mary Lou Koszegi of Chelsea, on April 4 at 1 p.m. at the Shelby United Methodist church.

The bride wore a white slipper satin wedding dress with a high neckline of inset lace. It featured a fitted satin bodice with lacy overlay and long tapered sleeves. The dress featured a flared pleated skirt with a double-edged scalloped lace hem with a floor-length train. She wore a fingertip veil with a silk flower wreath.

The dress was hand-made by Cindy Rapes, cousin of the bride, from Shelby.

Sally Waggoner of Bloomfield Hills was maid of honor. Attendants were Tina Hawley, sister of the bride; Marcie McClain of Shelby; and Roberta Burnett of Grass Lake. Flower girl was Amanda Anderson, niece of the bride.

Craig Thams of Chelsea was best man. Groomsmen were Kevin Houle and Gary Thornton of Chelsea and Mike Kropf of San Diego, Calif. Nicholas Burnett was ring bearer.

Ushers were brothers of the bridegroom, Joe Koszegi of Chelsea and Andy Koszegi of Galveston, Tex. Mr. and Mrs. Phil Anderson and Mr. and Mrs. Kevin Rhodes were

masters and mistresses of ceremonies at a reception for the newlyweds. Guests were present from Hart, Shelby, Montague, Marquette, Fremont, Ann Arbor, Houghton, Bloomfield Hills, Grand Rapids, Chelsea, Grass Lake, and from Richmond, Va., San Diego, Calif., Ridgecrest, Calif. and Cincinnati, Ohio.

The bride, a 1981 graduate of Shelby High school, graduated from the University of Michigan in 1985 and is a first grade teacher with the Hart Public School system. The bridegroom is a 1981 graduate of Chelsea High school and has an associate's degree in criminal justice from Washtenaw Community College. He is employed with the Parks Division of the Michigan Department of Natural Resources.

ABWA Members Hear Tips on Business Success

"Opportunities for Women in Education and Personal Growth" was the topic of guest speaker, Marian Horowitz when she spoke to the Chelsea Charter Chapter of American Business Women's Association on Oct. 27. The special program was held at Cassidy's as part of the Fall Enrollment Event.

Nineteen guests were present at the meeting to hear the "do's and don'ts" of the business and professional world. The speaker is the director of business development and professional services at Washtenaw Community College. She emphasized how to present yourself in your career and gave steps to achieve this.

Chairpersons for the evening activities were Carol Model and Robin Meloche.

Chelsea Charter Chapter meets every month at Chelsea Community Hospital on the fourth Tuesday. Any gainfully employed women interested in learning about the organization and/or attending a meeting may contact any of the following officers: Shirley Schneider, 475-2972; Carol Model, 426-2546; Judy Moisan, 475-9359; Cindy Bear, 475-2041; or Robin Meloche, 426-2908.

Senior Housing To Be Discussed

When your income stays the same but your rent continues to go up, you have a problem.

The problem is especially serious for seniors who, for one reason or another, are renting an apartment. Is rent stabilization the answer?

You are invited to attend the Housing Bureau for Seniors' annual meeting to learn more. Speakers will present each side of this issue and there will be time for discussion and questions.

This meeting will be held Thursday, Nov. 5 at 2 p.m. at the Zion Lutheran church, 1501 W. Liberty St., Ann Arbor, in the Stollhorn Lounge. Free refreshments will be served.

MARGIE'S UPHOLSTERY

FREE ESTIMATES
• Large Selection of Materials
• Upholstery Supplies
• Repair Service
Pick-Up and Delivery Available

MARJORIE SMITH

Ph. 1 (517) 536-4230

Call Collect between 8 a.m.-6 p.m. Monday thru Saturday
6245 Brooklyn Rd., Napoleon

The Chelsea Standard, Wednesday, November 4, 1987

3

Hubbard-Schaible Engagement Told

Mr. and Mrs. James Hubbard of Milan have announced the engagement of their daughter, Deborah Ann, to David Matthew Schaible, son of Mr. and Mrs. Paul Schaible of Chelsea.

The future bride attended the University of Michigan and is employed at the Kellogg Eye Center Business office (University of Michigan Medical Center).

Her fiancé graduated from Albion College and is an officer at Chelsea State Bank. A February wedding is planned.

Kummer-Robertson Engagement Told

Kristine Ann Kummer, daughter of Art and Marie Kummer of Algonac, formerly of Allen Park, is engaged to Scott R. Robertson, son of Bill and Maryanna Robertson of North Lake, Chelsea. The future bride graduated from Allen Park High school and is employed by the University of Michigan. Her fiancé graduated from Chelsea High school and Lansing Community College. He is employed by the Ann Arbor Fire Department. A September wedding is planned.

Homemakers Club Plans Holiday Bazaar Auction

Homemakers Club will present a Holiday Bazaar Auction on Thursday, Nov. 12 at the Chelsea Fairgrounds Service Center.

The doors will open at 7:30 p.m. for previewing of the items to be auctioned, including home-made crafts, baked goods, "white elephant" items, and merchandise donated by local and area merchants.

Loren Heller, a local auctioneer will lead the evening's auction.

The public is invited to an evening of holiday shopping—get an early start on your Christmas gifts.

Proceeds from the auction will go to the Chelsea Depot Restoration and Faith in Action.

Child Study Club Hears About New Tax Law Changes

Chelsea Child Study Club met Tuesday, Oct. 27 at the home of Pat Sterling. Active and associate members heard guest speaker Jay Parish talk about "How the New Tax Law Affects Us." After discussing the new 1986 tax law, Jay spoke about the exceptions no longer permitted. He also passed out a report further explaining the changes in the tax law.

During the business meeting, members were reminded to furnish two dozen cookies for the National Honor Society Induction ceremony to be held Monday, Nov. 9. Tickets for the club's financial project of 1987-88 were handed out by Mary Ann Flynn. The evening ended with co-hostess Louise Likavec serving fresh apple cake as dessert.

The next meeting will be Tuesday, Nov. 10 at the home of Gale Johnson with guests welcomed. Noted artist David Jefferson will speak about lithographs and his restoration work on the Michigan Theatre in Ann Arbor.

Cpl. Troy Shelhart Promoted in Marines.

Marine Cpl. Troy D. Shelhart, son of Charles N. and Mary A. Shelhart of 8970 Huron River Dr., Dexter, has been promoted to his present rank while serving with 2nd Force Service Support Group, Camp Lejeune, N.C. A 1981 graduate of Dexter High school, he joined the Marine Corps in December 1983.

Need your unfinished projects completed?

Call

the Artisan Residential Builder

Joe Edwards (313) 426-5039

Order Now for the Holidays!

CUSTOM DRAPERY SALE 20% OFF ON FABRIC AND BLINDS

SELECT ANY FABRIC IN STOCK OR SPECIAL ORDER
FREE ESTIMATES. COMPLETE INSTALLATION
We Bring the Samples to Your Home
CALL 475-7707

KENNEDY-BELL
VOGEL
DRAPERIES
AND BATH SHOP

Mon.-Fri. 9:30-5:30
Saturday 'till 1 p.m.

517-782-0329

105 W. Michigan Ave.
Downtown Jackson Showroom

Have you received our new FALL CATALOG?

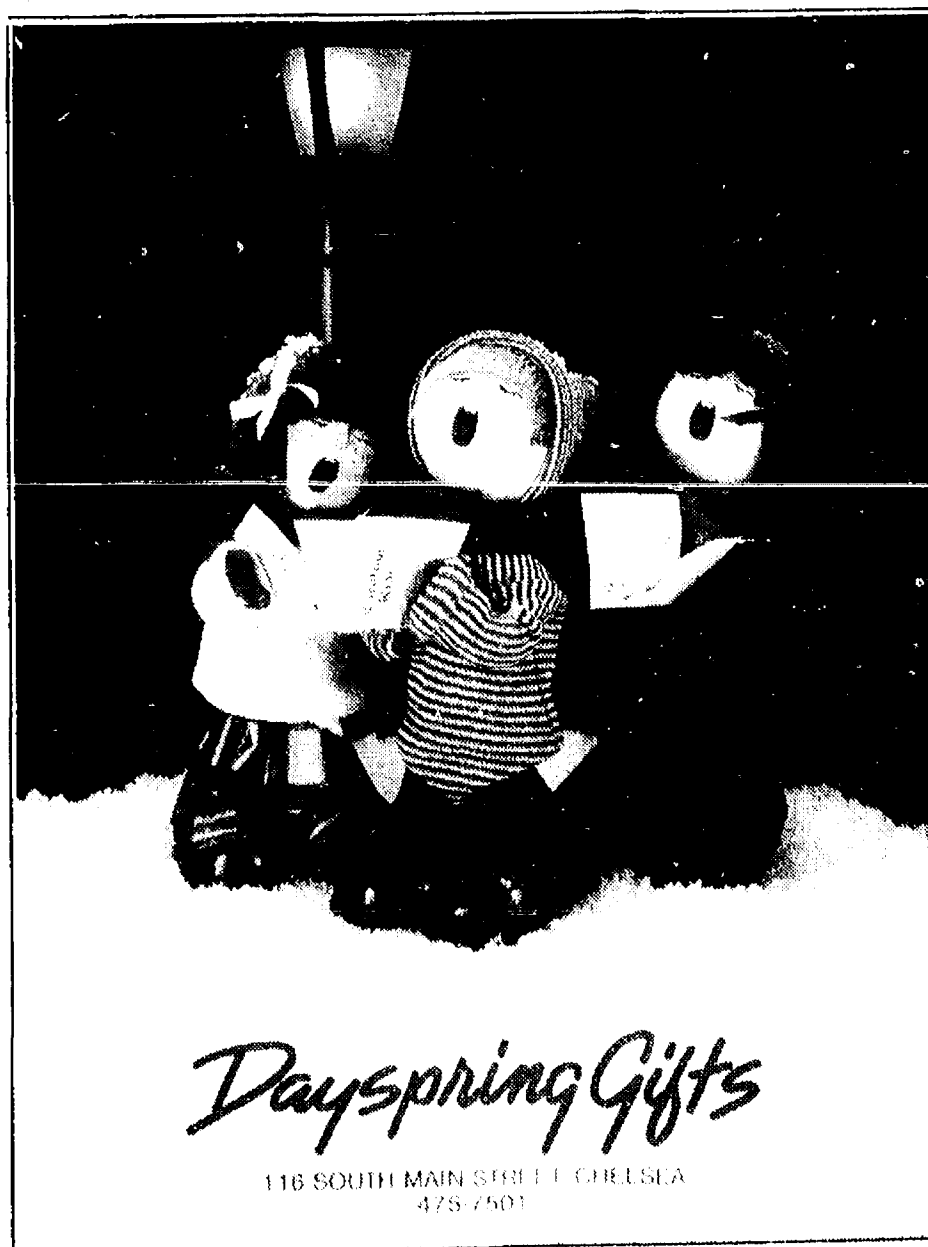

All items in catalog are now available in our store

Dayspring Gifts

116 S. Main St., Chelsea

Ph. 475-7501

Now open at 8:30 a.m., and Mon. & Fri. nights until 8:30 p.m. for your convenience

A Diamond for Her Alone ARTCARVED®



"Now and Forever"



GENTLE EMBRACE

You've asked her to share your life. The love you feel will be beautifully reflected in an ArtCarved engagement ring. Since 1850 each ring has been handcrafted in a tradition of excellence and skill. The carat weight and quality of your diamond is stamped inside your ring for assurance of lasting value.

Come in and see our extensive collection. We have an ArtCarved diamond engagement ring that is uniquely her.

Is 2 MONTHS' SALARY TOO MUCH TO SPEND FOR SOMETHING THAT LASTS FOREVER?

WINANS JEWELRY

EAR PIERCING

FREE with purchase of piercing earrings. Parental consent required under 18.

WINANS JEWELRY

Napping Man Faces Drunk Driving Charge

A Munnith man who decided to take a nap in his car in the middle of Old US-12 has been charged with drunk driving, according to Chelsea police.

George Tones, 33, had fallen asleep in his car with the motor running, the transmission still in gear, and his foot on the brake when a Chelsea police officer encountered the car at 4:40 a.m. on Wednesday, Oct. 14, police said.

The officer tried to awaken Tones, who had his windows rolled up and doors locked.

When Tones didn't respond after the officer repeatedly banged on the window, the officer attempted to pick the car's lock. Before the officer could pick the lock, Tones woke up, grabbed the steering wheel and attempted to steer the car, with his foot still on the brake, police said. Police said that every time a car came from the opposite direction, Tones ducked.

When Tones finally realized a police officer was banging on the window, Tones attempted to wave him around, according to police reports.

Eventually the officer managed to convince Tones to open the car window. When Tones couldn't figure out how to turn off the ignition, the Chelsea officer assisted him, according to police.

Tones, who's breath test registered .13 percent, told police he was on his way to work.



LOOKING SCARY FOR HALLOWEEN are Aaron Sarah Martin as a witch. All five are second graders in Schmell dressed as an outlaw; three Count Draculas, Helen Prohaska's South School class. Justin Schanz, Todd Pearson, and Adam Winans; and



The first public high school in the United States was opened in Boston in 1821.

BODY GLOW

"A Fitness Experience"

The latest in research is applied to BODY GLOW's program to give you a safe, fit workout.

COME SEE
"non-impact" and "low-impact" aerobics

ENJOY
dance aerobics and/or co-ed aerobics

Fall session begins Nov. 9, 1987
Six-week session.
Call 475-9300 for schedules.

118 1/2 Main

Chelsea, MI 48118

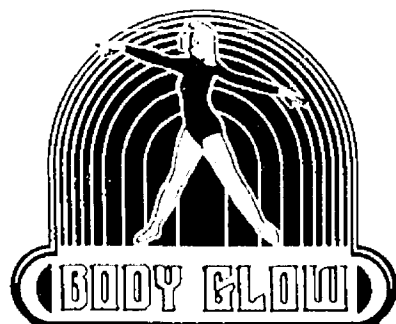

"We finally have the kitchen we love - at a price we could afford."

... Mike and Julie Wieschowski



Let Doors & Drawers make your kitchen your favorite room in the house. You'll receive close personal attention and outstanding craftsmanship. Doors & Drawers

keeps costs low by refacing your existing cabinets and custom building

Oak • Cherry • Ash • Maple
• Euro-style Laminates

drawers and door fronts with the solid hardwood of your choice. Friendly service and quality materials are our trademark. Call today for a free in-home estimate.

Doors & Drawers

Cabinet refacing in quality hardwoods and premium laminates.

— ANN ARBOR —
3157 Packard Rd.
313/971-0800

— ROYAL OAK —
4607 N. Woodward
313/549-1161

Social Security Cards May Be Obtained at Village Office Two Dates in November

To make obtaining Social Security cards easier, the Chelsea village office is offering this service Wednesday, Nov. 15 from 9 a.m. to 1 p.m. and Friday, Nov. 18 from 12 p.m. to 5 p.m. This need has arisen because of the new tax law (section 1524 of the tax reform act of 1986) that requires that parents have Social Security cards for all dependents over the age of five by the time they file their 1987 tax returns.

Social Security cards may be obtained at other times from any Social Security office. The Ann Arbor Social Security office is worried that they have not been receiving enough requests which means too many people are waiting until the last minute. It takes at least three weeks to process

an application.

To apply for Social Security, applicants, or their parents, should bring evidence of age, identity, and U.S. citizenship or lawful alien status. Evidence of age and citizenship may include a public record of birth, a religious record of birth or baptism, or a hospital record of birth. Any of these records should be established before age five.

Evidence of identity includes such things as school I.D. or report cards; vaccination certificate; clinic, doctor, or hospital cards; library cards; or day care or nursery school records.

For further information call the Social Security Teleservice Center, 994-3310, or Chelsea Community Education Office, 475-9830.

April High School Trips Approved by School Board

At the school board meeting held Monday, Nov. 2, two high school trips were approved, both to take place next April. During the week of April 6-9, the orchestra and choir will go to Washington, combining sight-seeing with several performances. During the week of April 20-23, the Outdoor Club will take a backpacking trip to the Cumberland Mountains of Kentucky.

The Outdoor Club, which is led by Craig Demlow, Bud Janich, Jim Tallman, Cathy O'Poka, and Beverly Martin, has taken similar trips for the last seven or eight years.

Jackie Rogers, head of the Community Education program, reported that participation in the before-and-after-school care program is less than

was hoped for. The administration recommended to the school board that the program be continued through the school year and then be re-evaluated.

Substance Abuse Programs Slated at St. Mary's Hall

Next week, during Alcohol Awareness Week, two programs dealing with teen-age substance abuse will be presented at St. Mary's School Hall.

On Monday, Nov. 9, at 7:30 p.m. Alpha House will present a 1 1/2 hour program comprised of recovering teen-agers sharing their insights and experiences of drug addiction.

On Wednesday, Nov. 11, at 7:30 p.m., John Hitler will present a 1 1/2 hour program on seeing and understanding drug abuse as it actually is and recognizing the tragedy and what it costs! Hitler is of the Drug Abuse and Prevention Program of Washtenaw county. Also, the movie, "America Hurts: The Drug Epidemic," will be shown and information will be given on what a community can do about teen-age substance abuse.

Refreshments and informal discussion periods will follow the programs. Everyone is welcome to attend the presentations.

Trees, Animal Workshops Offered

Two nature programs will be offered this week-end by the Waterloo Natural History Association. "Animals in Winter" on Saturday and "Trees of Michigan" on Sunday. Both start at 1:30 p.m. in the Nature Center parking lot.

For the animal program, naturalist Kryz Haapala will explain how animals survive the harsh winters by utilizing different survival techniques including hibernation, migration, and food storage.

For the tree program, participants will roam the woods and learn to identify some common trees of southern Michigan by their leaves, shape, bark, buds, and other characteristics.

Also this week-end will be the annual member's pot-luck at the Cedar Lake Outdoor Center. Members and their guests are invited to come at 6 p.m. to share a pot-luck dinner, followed by a guest speaker and slide show. Bring a dish to pass and eating utensils.

HOMEOWNER LOANS

\$6,000 to \$100,000

anywhere in Michigan

FAST SERVICE

Call free 1-800-292-1550

First National Acceptance Co

ALSO

CASH FOR LAND CONTRACTS

10% Discount With This Ad

London Carpet Care

Carpet & Upholstery Steam Cleaning
Insured • Free Estimates

Dave London
313-428-9618 day or evening

18879 West Austin Road
Manchester, MI 48158

ORDER
NOW
For the Holidays

INTERIOR WINDOW DESIGNERS

Draperies Decor

3rd Continuous Generation

25% OFF LABOR

LIMITED TIME OFFER

(517) 851-7979

Subscribe to The Chelsea Standard!

Express your individuality
with clothes custom sewn by

Fransue

ordinary to outrageous

Specializing in Formal Attire for proms & weddings

1-(517) 522-5252

(313) 475-8173

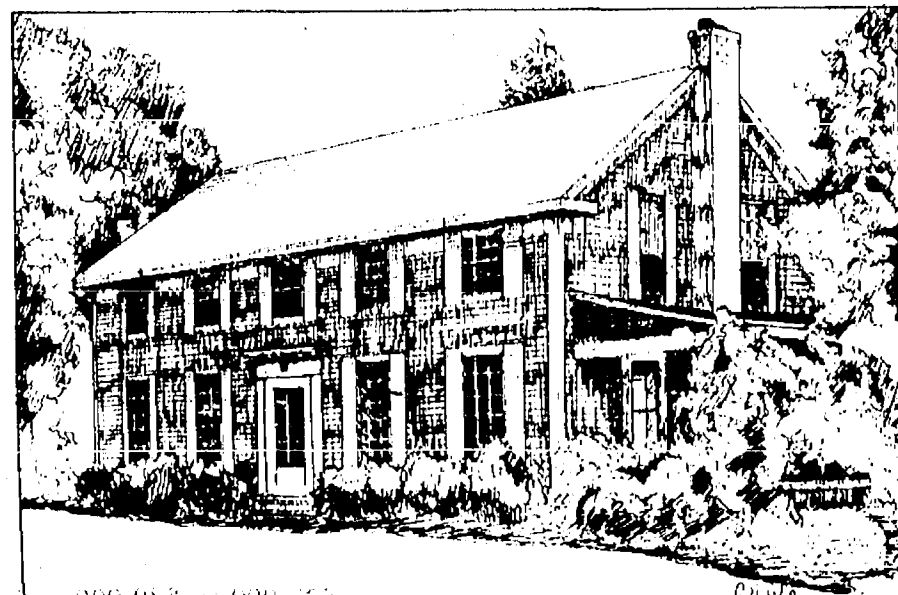

Pen and Ink Drawings

make great Christmas gifts!
Commission a sketch of a home, barn,
boat or office now to be ready before
Christmas. Call Cathy Muiha: 475-9805

PALMER LEASE-ABILITY PUTS PEOPLE YOU KNOW IN THE DRIVER'S SEAT



7M134

1987 Topaz 2-dr. Sport

\$185⁸⁶

MONTHLY

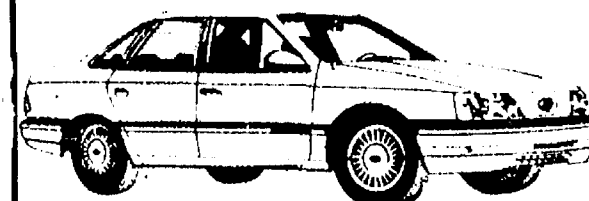

Closed end non-maintenance lease. 48 months. Total of Payments \$9,277.92. \$200.00 refundable security deposit plus 1st month payment on delivery plus 4% use tax, lic. and title fee in advance. Lessee has no obligation to purchase car at lease end but may arrange to purchase car at a negotiated price with the dealer. Total mileage allowed 60,000 miles, penalty over 60,000 .06 per mile. Lessee responsible for excess wear and tear.

PALMER FALS

OPEN: MON. AND THURS. 8:30 A.M. 'TIL 9:00 P.M., TUE., WED., AND FRI. 8:30 A.M. 'TIL 6:00 P.M., SAT. 'TIL 1 p.m.

SERVICE OPEN SATURDAYS TOO!

In Washtenaw County since April 15th, 1912

CHELSEA

475-1301

A VIEW from the CLOCK TOWER

By Will Connelly

IS A MANUFACTURED HOME THE ANSWER?

Young families buying their *first* home, and retired couples buying their *last* home, have one problem that may have the same solution—yet for different reasons. We'll take two couples for examples.

The recently married people—both employed—are anxious for an early start on home ownership. Jac and Michelle want a three-bedroom home in the country, but the houses they have seen, new or previously owned, run around \$80,000. They do have friends, however, the Youngs, who are dwelling in a comfortable manufactured three-bedroom home and paid only \$60,000 for it. This included the house, lot, site preparation, well, septic system and garage. Jac and Michelle discuss things with their banker and find that 20 percent—\$12,000—will make a down payment for them on a house like the Youngs'. With two paychecks coming in, and a tight budget, they save enough to have the down payment in less than three years. Weeks after signing the contract, they move happily into their new home.

(A little later in this Clock Tower, we'll see how couples desiring a manufactured home can get started on even less than Jac and Michelle).

Right now, let's turn to our elderly couple, Mr. and Mrs. Grey. They own a mortgage-free, two-story house with full basement in Chelsea. The kids are grown up and gone. Painting the house, patching the roof and other maintenance is too much work for this aging couple. A solution is to sell the house for \$80,000, which the realtor assures them it will bring, and buy a manufactured home with one floor and minimal maintenance. Their investment for a lot in town and a manufactured house will run to \$50,000. With \$30,000 left over from the house transactions, invested in 7 percent tax-free Michigan municipal bonds, they will have an additional \$2,100 annual income for the rest of their lives without invading the capital.

There are also people of intermediate ages who are tired of collecting rent receipts who might find a solution in this type of housing.

Manufactured homes come in a wide selection of arrangements for two, three or four bedrooms, with plenty of baths and other conveniences. Instead of choosing from blueprints, prospective buyers can walk through model homes. They tread on the carpeting exactly the same as will come with their house—except, perhaps, for their choice of colors. The kitchen will arrive with sink, disposer, range and refrigerator, all in place, plus a laundry ready to wash and dry its first load.

If the buyers have title to a lot with an approved health permit, the financing is usually easy. The house will be delivered in about four weeks from the time the order is placed. Of course, the basement or surface foundation must be completed before the house comes rolling down the road. It will arrive in one or two sections, depending on the width of the home. If there are two sections, they will be permanently joined and sealed on the site.

The size of manufactured homes range in width from 14 to 28 feet and in lengths up to 70 feet. There is a variety of options in roofing as well as designs of doorways, windows, exterior trim and colors of siding. Many of the interiors represent the work of talented designers. None of these is a "mobile home" except for the quick, convenient mode of delivery. Also today's manufactured homes are just as rugged and tornado-proof as standard houses. A carpenter-built garage can be added anytime the owner gets around to it.

The cost of the quality homes I have inspected at several dealers are in price ranges as follows:

Two bedrooms.....	\$22,000 to \$30,000
Three bedrooms.....	\$27,000 to \$40,000
Four bedrooms.....	\$45,000

Equivalent footage in custom built homes is said to be 50 percent higher. Custom-built homes, it must be noted, have special advantages of their own. Manufactured homes, serving rainbow ends of the age market, have their distinctive advantages, too.

Residential building lots in the Village of Chelsea are scarce and sell for \$18,000 to \$20,000. The charge for a Village sewer and water hookup is \$1,300. Two-acre homesites in the townships run from \$12,000 to \$20,000. There is the additional cost of drilling a well, installing a septic field and tanks, plus site preparation. A basement foundation runs around \$10,000. Labor and materials for a one-car garage cost about \$3,500 and \$6,000 for a two-car garage. All such costs are present whether the home is to be custom-built or manufactured.

Our house on McKinley Rd. is a three-bedroom manufactured home built in 1978 by the highly-ranked Marlette Homes of Michigan. Hence, part of these observations are based on personal experience.

Earlier this year I visited several residential parks in connection with a study of senior housing possibilities. These parks proved to be pleasant residential areas with winding streets, young trees and well-kept lawns. The park nearest Chelsea, and one of the most attractive, was Scio Farms Estates. It is located at 6655 Jackson Road about one mile east of Baker Road. As you enter, after passing a decorative fountain, there are two offices, one for Scio Farms and the other for Darling Manufactured Homes. By going to the Darling Homes office you can readily arrange to be shown through any of 12 model homes on display.

The home owners in Scio Farms Estates do not own their building sites. They rent them. According to Hal Hughes, who showed us around, the lot rental is \$185 a month. Such a lot averages 45x90 feet. The rental, in addition to occupancy, includes water, sewer, trash pickup and *property taxes*. A couple with approved credit can move in with a down payment of \$2,200 to \$4,500, depending on the size of the home. Later, if the owners buy a site elsewhere, and decide to move, their home may be transported to its new location. Another option is to sell the house where it stands.

Moving into a residential park with only a down payment on a manufactured home, and no lot to buy nor any site preparation to pay for, is the lowest price home financing I have ever heard of. Among the owners at Scio Farms are families that moved there from Chelsea.

The interior designs of the quality homes I visited in Ann Arbor and Jackson are miles ahead of what were available 10 years ago. Designs in wood trim, cabinets, rafters effects, treatments of walls and availability of comparable furniture are among many innovations. Standard features include hardwood cabinet doors, escape windows in sleeping rooms, stainless steel kitchen sinks, self-storing storm windows, Fiberglass tubs and showers, electric door chimes and closets lined with paneling.

The room layouts in manufactured homes are not subject to change but the selections are numerous. Dozens of building options include choices such as side bay windows, wood burning fireplaces, sliding patio doors with insulated safety glass and mirrored wardrobe doors.

Quality in a manufactured home is obvious in the visible parts of the exterior and interior. Lack of quality is equally apparent. If the ceiling is too close to your head, if the doorways are too narrow, if the toilet is plastic instead of porcelain or a wood veneer turns out to be painted, you know the invisible parts are likely to be shoddy, too. The model homes I visited in Ann Arbor and Jackson were definitely first class and the dealers were eager to talk about the details of their construction.

They point out that the walls are built with 2x6 studs on 16 inch centers which is more substantial than 2x4's. That I can understand. They have R-30 Fiberglass insulation in the ceiling and I can appreciate that because we have the same insulation in our house which is warm in the winter and reasonable to heat. I can also understand the vinyl siding which never needs painting because we have never painted ours in nine years. But many other items which the dealers are proud to cite are Greek to me. All of their specifications are spelled out in print for anyone to see.

Civic minded people in Chelsea are currently giving a good deal of thought to safe, comfortable, affordable housing for senior citizens. While they are at it, they should give equal attention to housing for young people. A residential park in or near Chelsea, where the home owners would have the option of renting or buying their homesites, might solve a host of problems. And that would apply equally to people who prefer custom-built homes.



THIS SCARY WITCH, complete with Batman insignia, is actually North school's Jessica Ritter in disguise. She was one of the many children who took part on the annual Halloween march through Lanewood last Thursday afternoon.

Washtenaw Carpet Clean

475-7869

- STEAM CLEANING
- COMMERCIAL • RESIDENTIAL
- FREE ESTIMATES • MINOR REPAIRS
- CARPET SALES & INSTALLATION

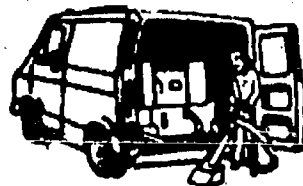

VALUABLE COUPON
FREE SCOTCHGUARD
ONE ROOM OR ONE PIECE OF FURNITURE
OFFER GOOD THRU NOVEMBER 30, 1987

Subscribe to The Chelsea Standard!

ALCOHOL AWARENESS WEEK ACTIVITIES

"FACTS ABOUT TEENAGERS AND DRUG ABUSE"

MON., Nov. 9 AT 7:30 P.M.

ALPHA HOUSE

A LONG-TERM, IN-HOUSE SUBSTANCE ABUSE REHABILITATION CENTER PRESENTS AN 1 1/2 PROGRAM COMPRISED OF RECOVERING TEENAGERS SHARING THEIR INSIGHTS AND EXPERIENCES OF DRUG ADDICTION.

EVERYONE IS WELCOME!

WED., Nov. 11 AT 7:30 P.M.

JOHN HITTNER

COORDINATOR OF DRUG ABUSE AND PREVENTION PROGRAM OF WASHTENAW COUNTY PRESENTS AN 1 1/2 PROGRAM ON SEEING AND UNDERSTANDING DRUG ABUSE AS IT ACTUALLY IS AND RECOGNIZING THE TRAGEDY AND WHAT IT COSTS!

THE MOVIE "AMERICA HURTS: THE DRUG EPIDEMIC" WILL BE SHOWN AND INFORMATION WILL BE GIVEN ON WHAT A COMMUNITY CAN DO!

REFRESHMENTS AND AN INFORMAL DISCUSSION/ANSWER PERIOD WILL FOLLOW

AT ST. MARY'S SCHOOL HALL

Congdon St., Chelsea

QUOTES

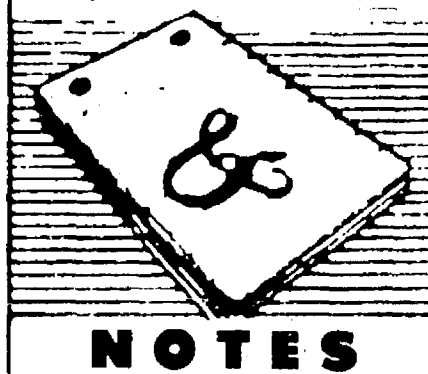

NOTES



DONALD COLE
Director

"Anyone can hold the helm when the sea is calm . . ."

As Syrus observed over two thousand years ago, when things coursed along smoothly there was little to navigating the waters of life. However, in these times of ours, life is not a placid mill pond. Rather, life is more a succession of daily squalls to be weathered.

The progress that has given us so much in material things has, in turn, created new worries, frustrations and anxieties. Only our faith, courage and moral strength will see us through when the going gets rough.

We believe that a funeral ceremony should be a beautiful experience, helping the bereaved in their first step toward adjustment to their loss.

COLE-BURGHARDT FUNERAL CHAPEL

Your Chelsea Funeral Home with the "HOME" Like Atmosphere.

214 EAST MIDDLE ST.

PHONE 475-1551.

ROLLS OF SAVINGS

MERKEL'S

Moonlight Madness SALE

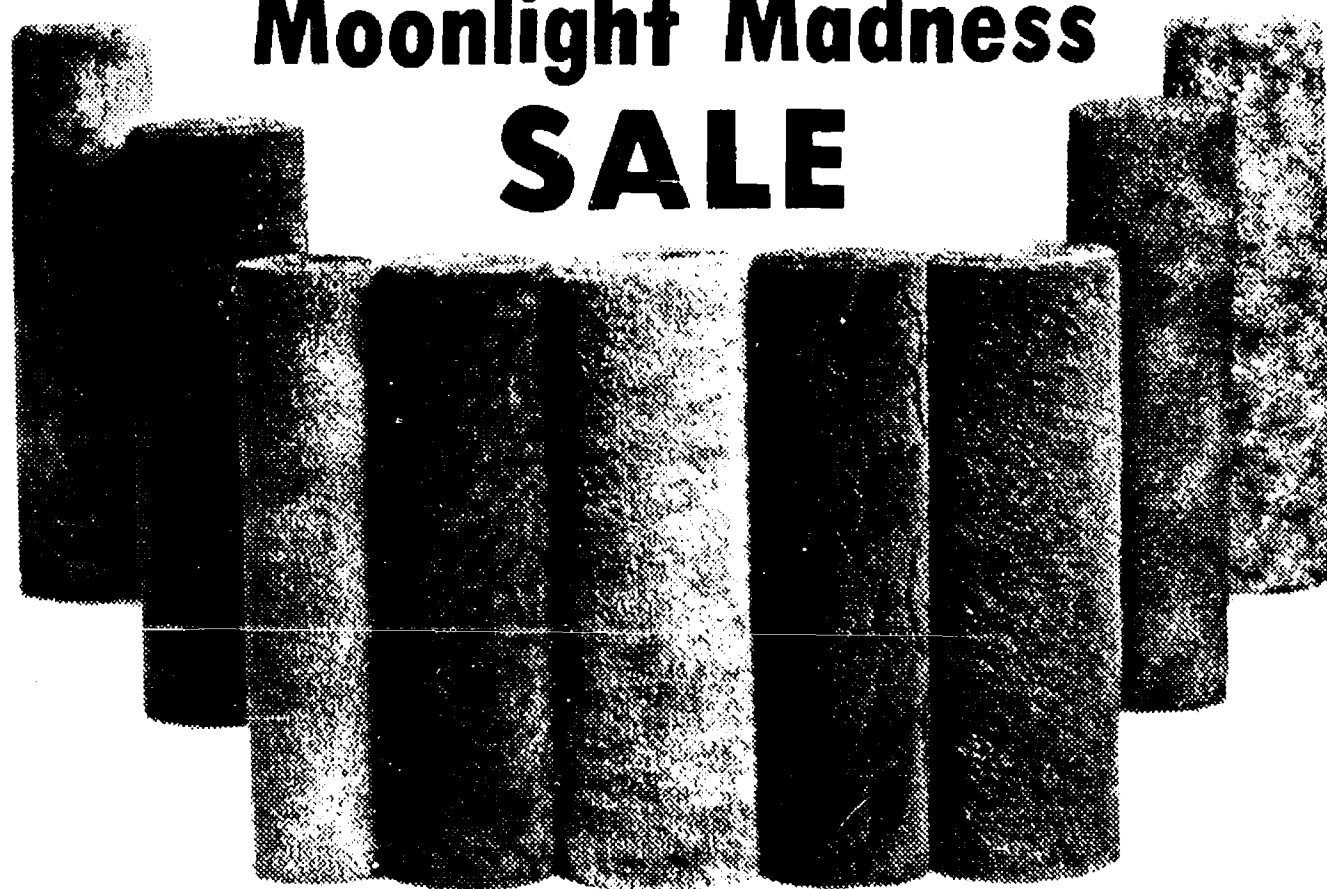

PREMIUM CARPET ROLL ENDS

The savings are impressive, the quality is way above average because these remnants are roll ends of carpeting we've used in some of the area's finest homes. Most are neutral colors.

\$59

stairway sizes
12'x6' to 12'x9'

\$99

bedroom size
12'x9' to 12'x12'

\$129

living room sizes
from 12'x12' to 12'x15'

Our Lowest Price Ever!

CARPET SAMPLES

75¢ each

3 for \$2

18x24x27 inch size is perfect for door mats, car mats, what have you.

SAVE 30% to 50%

FURNITURE
AND ACCESSORIES

Upstairs, downstairs, all through the store, selected items marked down for clearance savings.

FURNITURE & CARPETS
MAIN STREET IN CHELSEA

Phone 475-8621 or 1-800-482-3650

Use your VISA, MasterCard or First of America Home Improvement Loan

Merkel



COMMUNITY CALENDAR

Monday—

Lima Township Board meets the first Monday of each month at 8 p.m., Lima Township Hall.

Chelsea Recreation Council 7:30 p.m., fourth Monday of the month, Village Council chambers.

Chelsea Kiwanis Club meets every Monday, 6:30 p.m. at Chelsea Community Hospital.

Chelsea School Board meets the first and third Mondays of each month, 8 p.m., in the Board Room.

Chelsea Lioness, second Monday of each month at the Meeting Room in the Citizens Trust on M-52, Chelsea, at 7:30 p.m. Call 475-1791 for information.

Parents Anonymous Group, Chelsea, a self-help group for abusive or potentially abusive parents; Mondays, 7-9 p.m. Call 475-9176 for information.

Toughlove Parent Support Group—For parents troubled by their teen-agers' behavior in school, in the family, with drugs and alcohol, or with the law, 7:30 p.m. Mondays St. Joseph Hospital, 5301 E. Huron River Dr. Education Center, Classroom 8. Information: Sue Thomas, 971-0047, or Gale Cobb, 996-8781.

Waterloo Area Historical Society Board of Directors meets the third Monday of each month 7:30 p.m., at Waterloo Farm Museum. For more information call Nancy Kaufman, 475-3692.

Tuesday—

Huron Oaks, Parent Support Group, based on the steps of Al Anon, for parents with chemically dependent adolescents whether or not they are in treatment; 8-9 p.m. Tuesday, cafeteria of Huron Oaks Chemical Dependency Treatment Facility, 5301 E. Huron River Dr. (in the same complex as St. Joseph Mercy Hospital). For more information, call Kathy Bishop, 572-4302.

Sylvan Township Board regular meetings, first Tuesday of each month, 7 p.m. Sylvan Township Hall, 112 W. Middle St.

American Business Women's Association 6:30 p.m. at the Chelsea Hospital fourth Tuesday of each month. Call 475-1707 for information.

Olive Lodge 156 F&AM, Chelsea. Regular meeting, first Tuesday of each month.

Lima Township Planning Commission, third Tuesday of each month, 8 p.m., Lima Township Hall. advx30tf

Chelsea Village Council, first and third Tuesdays of each month. advtf

Lions Club, first and third Tuesday of every month, 6:45 p.m. at Chelsea Community Hospital. Ph. 475-7324 or write P.O. Box 121, Chelsea.

Chelsea Rod and Gun Club regular meeting, second Tuesday of each month at the clubhouse, Lingane Rd. 49tf

Chelsea Rebekah Lodge No. 130 meets the first and third Tuesday of each month, at 7:30 p.m.

Chelsea Communications Club, fourth Tuesday of each month, 8 p.m., Chelsea Lanes basement meeting room.

Rotary Club, Tuesday noon, Woodlands Room, Chelsea Community Hospital.

Nov. 17—"Women's Issues in Recovery" will be the topic of a free chemical dependency lecture 7-8 p.m. Tuesday, in the Education Center at Catherine McAuley Health Center, Ann Arbor. A counselor from Huron Oaks will discuss specific issues for women in recovery such as self esteem, relationships and women's groups. No pre-registration is required. For further information, call 572-4300. x24-2

Wednesday—

VFW Post 4076 meeting second Wednesday of month, 7:30 p.m. VFW Hall, 105 N. Main.

Chelsea Athletic Boosters, third Wednesday of each month in the teachers lounge at Chelsea High school, 7 p.m. Everyone is welcome.

OES meets first Wednesday of the month at the Masonic Temple, 113 W. Middle St., 7:30 p.m.

Thursday—

Chelsea Rod and Gun Club Auxiliary regular meeting, second Thursday of each month, 7:30, clubhouse, Lingane Rd.

Chelsea Area Players Board meeting second Thursday of each month, 7:30 p.m., at Citizens Trust meeting room. For more information call 475-2629.

American Legion Post No. 31. General meeting the first Thursday of each month at the post home, Cavanaugh Lake.

New Beginning, Grief Group first and third Thursday each month, 7:30-9 p.m., Family Practice Center, 775 S. Main St., Chelsea.

Annual meeting of the Housing Bureau for Seniors, Thursday, Nov. 5 at Zion Lutheran church, 1501 W. Liberty, Ann Arbor, 2 to 4 p.m. Topic: "Rent Stabilization." Free refreshments will be served.

Knights of Columbus Women's Auxiliary, second Thursday of each month, 8 p.m. at K. of C. Hall, 20750 Old US-12.

Substance Abuse Lecture Series: Meetings: 7:15 p.m. every Thursday; Chelsea Community Hospital, Dining Room. Series is open to the public to provide awareness and education regarding various aspects of alcoholism or other chemical dependence abuse.

Chelsea High School P. T. T. (Parents Teachers Together) third Thursday of every month in Board of Education Room.

Story Hour for children three years and up. Every Thursday 10 a.m. to 10:45 a.m. at McKune Memorial Library, S. Main St., Chelsea.

Chelsea Community Farm Bureau, Thursday, Nov. 12 at the home of Walter and Sandy Zeeb, 8 p.m.

Friday—

Rogers Corners Farm Bureau group will meet Nov. 13, 8 p.m. at the home of Mrs. Martha Eiseman.

Senior Citizens meet third Friday of every month for pot-luck dinner, games and cards, 6 p.m. at Senior Citizen Activities Center at North school.

Toastmasters International, each Friday in the Woodlands Room at Chelsea Community Hospital at 12 p.m. for information call 475-1311, ext. 401.

OES Past Matrons dinner and meeting, Nov. 13, 11:45 a.m., Senior Citizen Site at North school. Reservations must be made by Nov. 10. Please call 475-7884 or 475-1141. Please note change of day and date!

Saturday—

St. Paul's Father and Sons Banquet-Saturday, Nov. 7, 6 p.m. Blake Thomson, local hot air balloonist is guest speaker. Reservations may be obtained at the church.

Misc. Notices—

Drop-In Service, the Children's Center at Chelsea Community Hospital, 475-1311, ext. 405 or 406. adv6tf

Parent to Parent Program: in home, friendly, visiting support system for families with children. Call 475-3305.

Parents Without Partners, support group for single parents. Youth activities, social events, discussion groups. For membership information, call recording at 973-1933.

Home Meals Service, Chelsea. Meals served daily to elderly or disabled. Cost per meal, \$2.25 for those able to pay. Interested parties call Ann Feeney, 475-1493, or Mary Erskine, 475-2821.

Chelsea Social Service, 475-1581, 2nd floor of Village Offices. Thursdays, 10 to 4, or if an emergency need at other times, call Linda at 475-7405 or Jackie at 475-1925.

Sexual assault counseling for victim, family, friend. Assault Crisis Center, 40009 Washtenaw, Ann Arbor, 994-1616, no charge.

FIA Community Center, open Mon.-Fri. for free services: food, clothing and financial assistance.

Alcoholics Anonymous group, every Tuesday, 12 noon, 2nd floor, 104 E. Middle St., Chelsea. A. A. Alonon meets every Saturday at 7 p.m., 2nd floor, 104 E. Middle St., Chelsea.

Thermometer Bulb Stolen from Home

A bulb to an indoor-outdoor thermometer was stolen from a Lane St. home on Saturday, Oct. 31, Chelsea police reported. The bulb had a value of \$50.

Eighty years ago Alma College's football coach was Jesse Harper. At Alma for the 1906 and '07 seasons, he later was head coach at Notre Dame University where Knute Rockne was one of his players.

**FRANK GROHS
CHEVROLET
BODY SHOP**
7130 DEXTER RD.
DEXTER

**New Expanded
Facility
FREE ESTIMATES**

WE DO:
— Rust Repairs
— Corvettes
— Insurance
— Complete Paint Framework
426-4677

Letters to the Editor

To the Editor,

On Oct. 21, the Democratic majority in the House of Representatives passed two bills which represent an \$80 million tax increase. Although the new taxes would be levied against Michigan-based insurance companies, the cost would surely be passed on to all their customers, those citizens who buy auto, life, homeowners and other insurance protection. The vote on these bills was almost purely along party lines and mine was one of the 43 votes—all Republican—cast against the bills.

When the bills were returned to the Senate, the House revisions were rejected unanimously—by Republicans and Democrats alike—and they were referred to a conference committee. At this point the return of the federal income tax windfall and the completion of the state budget are blocked by the insistence of the Democratic leadership to handle the insurance tax issue first. I am very concerned that our schools and hospitals are not receiving their state payments because of this unnecessary stalemate.

The problem stems from a court decision that Michigan's system of taxing in-state and out-of-state insurance companies differently is unconstitutional. The Senate passed legislation to correct this without increasing the tax burden on the insurance industry. The House Democratic leadership, aware of the Governor's long-standing demand for higher taxes on Michigan insurance companies, insisted on his position, however, and that created the stalemate.

In my opinion, insurance costs are high enough in Michigan without adding more taxes.

Margaret O'Connor
State Representative.

Dear Editor,

I am happy to hear that indeed, the Pump and Pantry has finally solved their chronic parking problem. I for one was a bit skeptical of the outlandish solutions that were proposed in the letters to the Editor section of your newspaper a few years back.

The folks at the Pump and Pantry should be commended on finding a solution that not only preserves the historical beauty of the McKune Library, but one that also puts their fine establishment on the cutting edge of modern marketing. I mean, who would have thought of a Drive-Thru? It's perfect. I only hope that as the technology becomes available, that methodologies can be uncovered to facilitate the construction of a rear exit to complement the new front entrance.

Brian G. Kruger.

Singer Oreon Will Appear at Free Methodist

Oreon will be appearing in concert at Chelsea Free Methodist church, 7665 Werkner Rd., on Sunday, Nov. 8 at 6 p.m.

Representing Spring Arbor College as a part of its Outreach Ministries, Oreon is best known for her spontaneous humor, sensitive songwriting, and dynamic stage presence.

In addition to traveling throughout the United States sharing her music and ministry, Oreon serves as the co-ordinator of outreach ministries for the college. Spring Arbor College is a private, four-year liberal arts college located near Jackson. More than 1,100 students attend the college and its extension centers. The college is affiliated with the Free Methodist Church of North America.

Everyone is invited to attend. A nursery will be provided. For more information, please call 475-1391.

34 Years Ago . . .

(Continued from page two)
ed to fires started by Halloween pranksters. Corn stalks were stacked across Cavanaugh Lake Rd., east of Pierce Rd., and set afire. A brush pile was set afire at the Edwin Gaunt farm. Chelsea's trucks had to be called out of the Halloween parade when fire of undetermined origin was burning over two acres of woodlot on the Peter Liebeck farm.

Subscribe to
The Chelsea Standard!

CUSTOM CABINETS
BUILT

FURNITURE
REPAIR

CHELSEA WOODWORKING & CABINET SHOP

ALL TYPES OF CUSTOM WOODWORK

119 BUCHANAN ST., CHELSEA

(313) 475-8020

(Old Chevrolet Garage)

MARY K. BARKLEY, D.D.S.

Orthodontics for Children and Adults

1200 S. Main Street
Chelsea

Phone: 475-9143

Mondays and Tuesdays, by appointment

Standard Want Ads Get Quick Results!

Happy 90th Birthday Grandma Forner

We
Love
You!

November 8
1897 - 1987



Your children
Grandchildren
and
Great-
Grandchildren



TODD Happy 21st Birthday

—Lots of love,
Mom, Dad
Jeff, Amy
the Grandmas
and Tina

HUNTER'S SPECIAL

"Take The Deere Hunting This Year!"

FOR ONLY

\$2999⁰⁰

Now Thru Nov. 15th

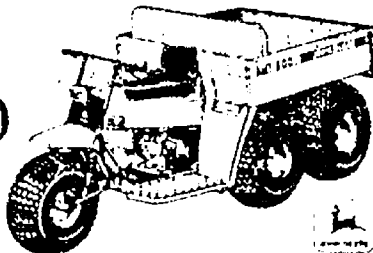

John Deere A. M. T 600

•341 CC Engine •Tilt Dump Box
•4 Wheel Traction •No Gears To Shift
•Hauls Up To 600 lbs.

Gross Equipment / Feldkamp Tire, Inc.

9685 W. Michigan Ave., Saline
(313) 429-2517 or 769-7766

HARVEST & HOLIDAY BAZAAR

Our Savior Lutheran Church
S. Main — (next to McDonald's)

SATURDAY, NOV. 7

10 a.m. to 3 p.m.

Luncheon served, 11:30-2

annual
Bazaar and
Holiday Dinner

St. James Episcopal Church
7279 Broad St. Dexter

Saturday, November 14

Bazaar
10 am-through dinner

Dinner - 3 seatings
5, 6, and 7 p.m.

call 426-8247

for tickets and information

ONION COUNTRY CRAFTERS

present their 2nd Annual

CHRISTMAS CRAFT SHOW

at

STOCKBRIDGE TOWN HALL

FRIDAY, NOV. 6 . . 11 a.m. to 7:00 p.m.

SATURDAY, NOV. 7 . 10 a.m. to 4:00 p.m.

A wonderful array of necessities and frivolities
to please your senses and your nonsenses.

SOUP & SALAD, SANDWICH LUNCH
AND DESSERT AVAILABLE



ISSHINRYU KARATES class at Grass Lake Elementary school has just completed a five-week period of instruction. Members of the class are, first row, left to right, Scott Carper, Mike Laughlin, Kyle Webster, Janice Davis, Chad Gingras and Eric Ball. Second row, from left, Russell Rogan, Kim Dean, Kevin Rogan, Bruce Carpenter, Tim Jensen, Janice Herendeen and Shane

Calhins. Third row, from left, Mike Sherwood, Adam McDonald, Mike Post, Dallas Cochran, Joey Calderone, Tim Mullaney, Chris Siegrist, Wendy Turner, and Stacy Lope. Instructor Tony Schoening is at rear. 33 students from grades 1 through 6 participated in the enrichment class.

Tracey Lynn Auction Called Huge Success

The auction held by the Tracey Lynn fan club, Oct. 18, at the Chelsea fairgrounds, was a huge success, according to fan club member Marie Egnash. More than 250 people attended, buying furniture and gift items, all donated by Tracey Lynn's fans.

The auction was led by the father-son team of Ray and Mike Egnash. Adding to the proceeds of the auction was a bake sale and concession stand. The proceeds, which were about \$4,000, will be put in a special fund to be used for Tracey Lynn's recordings.

The auction day was a hectic one for

Tracey Lynn and the Mountain Boys as they played from noon to 5 p.m. for large crowds at Wards orchard in Ypsilanti before coming to the fairgrounds to play for the auction crowd from 8 p.m. to 10 p.m.

Tracey Lynn had just returned the week before from Nashville where she and the band played at the Sheraton Inn Hotel, pleasing the onlookers and making many valuable contacts.

Tracey Lynn is now in the process of obtaining a producer, studio, and musicians for an upcoming recording session in Nashville, set for after the

first of the year. The low ball park figure for recording four songs is \$10,000.

In the meantime, Tracey Lynn will keep busy in this part of the country, playing at the Woodland Golf Club in Brighton the first two weeks in November, the Livingston County Sheriff's show on Nov. 15, and in Lansing the last two weeks in November.

Tracey Lynn is beginning to be known in an area larger than our state. Next year she has been asked to perform at fairs in Tennessee, Ohio, and Minnesota.

Tracey Lynn is only 21 and so has

Beach Parent-Teacher Conferences Slated

Beach Middle school fall parent-teacher conferences will be held on Thursday, Nov. 12, from 3:30 to 7:30 p.m. Conferences are being pre-scheduled in 15-minute time blocks, according to the following time-line:

Nov. 3—Pre-schedule letter and report cards will be sent home with students.

Nov. 4-5—Parents return pre-schedule forms to the middle school counseling office, indicating time blocks most convenient for conferences.

Nov. 5-6—Development of schedule of conferences based on parent requests.

Nov. 9-10—Confirming letters sent home to parents via middle school students.

Nov. 12—Parent-teacher conferences.

Parents unable to attend the Nov. 12 conference are invited to contact their child's teacher(s) to arrange a mutually convenient conference time.

EXCLUSIVE

SATELLITE

DEALER IN THIS AREA

512 N. Maple

ANN ARBOR

769-0198

LUNCHEON SPECIAL
FOR THE MONTH OF NOVEMBER
CROCK OF SOUP OR CHILI
& **SALAD BAR - \$3.50**

DAILY LUNCHEON SPECIAL
Food to take out for lunches

DINNER SPECIAL

Daily, from 5:30 till 7

MONDAY THRU THURSDAY at a Special Price
FRIDAY Bar-B-Q Country Style Ribs
SATURDAY Prime Rib (above average cut)

SUNDAY, NOV. 8 - 2 p.m. till?

STEAK SPECIAL

TOP SPORTS EVENTS on BIG SCREEN TV
LIVE BAND FRIDAY & SATURDAY

WOLVERINE

Food & Spirits

W. Old US-12 & M-52 Chelsea

(313) 475-9014

CATERING —

Wedding · Graduation · Business Meetings



Temporomandibular Disorders Produce A Variety of Symptoms

According to the American Dental Association, many people who suffer from such seemingly disparate symptoms as headaches, earaches, tenderness of the jaw muscles, or dull, aching facial pain often share a common problem. These people—numbering close to 10 million Americans—all suffer from what has come to be known as temporomandibular (TM) disorders. Generally, TM disorders are believed to result when the chewing muscles and jaw joints do not work together correctly. In many cases, these problems can be successfully treated by your dentist.

When the chewing muscles and the temporomandibular joint (TMJ) of the jaw do not work together correctly the muscles will often go into a spasm that can result in tissue damage, pain, and muscle tenderness. Traumatic injuries or diseases like arthritis can produce an internal derangement of the TMJ but factors relating to the bite can also produce TM disorders.

Someone who is under a lot of stress or is naturally tense often develops oral habits like clenching or grinding their teeth (bruxism). Very often this is done subconsciously or during sleep. These habits can tire the muscles and cause them to go into spasm. Improperly aligned teeth can also place the chewing muscles under stress and caused painful spasms.

There are several methods of treating TM disorders. Usually the first step is elimination of the spasms and pain prior to more permanent treatment such as correcting the way the teeth fit together. Signs and symptoms of TM disorders include pain in or around the ear, tenderness of the jaw muscles, clicking or popping noise when opening or closing the mouth, jaws that get "locked" in one position, and certain types of headaches or neckaches. If you suffer from any of these symptoms consult your family dentist for an evaluation.



David W. Swan, D.D.S.



FAMILY DENTISTRY

1200 South Main Street

Chelsea, Michigan 48118

(313) 475-3444

\$150 REBATE

OR 0%
FINANCING
FROM
TRANE

BUY AND INSTALL A TRANE XL90 GAS FURNACE
BETWEEN SEPTEMBER AND NOVEMBER 15, 1987 AND
RECEIVE A \$150 CASH REBATE OR INTEREST FREE
FINANCING FOR 12-MONTHS*

- MODEL BLU06K9428
- QUIET OPERATION
- NO CHIMNEY REQUIRED
- A.C. PREPARED

INSTALLED
FROM

\$2060

UP TO
95%
EFFICIENT

CALL TODAY

FOR A FREE ESTIMATE

2311 S. Industrial Hwy.
Ann Arbor, MI 48104
665-9111

H & S FARM REPAIR

GAS OR DIESEL

ANY MAKE OR MODEL ON OR OFF FARM

Pickup and Delivery Available

EQUIPMENT HAULING

- FARM EQUIPT.
- CONSTRUCTION EQUIPT.
- LAWN & GARDEN EQUIPT.
- CHAIN SAWS

FORD TRACTORS FOR SALE

475-7547

Call us for a very special
price on your major overhaul

20750 WATERLOO RD., CHELSEA

BILL HAFNER

VELTON STEPHENS

TERRITORIAL FAMILY

MEDICAL CENTER P.C.

9477 North Territorial Road
Dexter, Michigan 48130

★ Marguerite R. Shearer, M.D.

★ Michael W. Smith, M.D.

★ Jerry Waldyke, M.D.

★ Karen S. Burnard, M.D.

★ John F. Scheerer, M.D.

EXTENDED OFFICE HOURS

Hours For Appointment

Monday - Friday 9:00 am - 8:00 pm

Saturday 10:00 am - 12 Noon

Phone

(313) 426-3973

1988 FORDS and MERCURYS arriving daily!



Acres of cars just minutes away in Chelsea

1987 MERCURY COUGAR LS

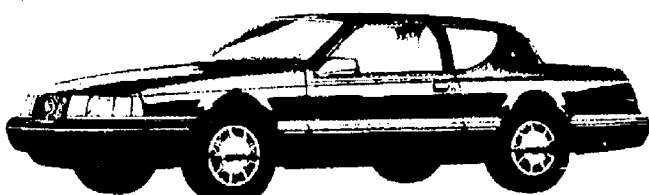

LIST PRICE \$15,764
PALMER* \$13,640
PRICE

Stock No. 7M195

SEE THE ALL-NEW

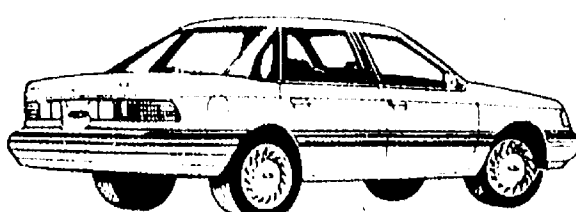

1988 TEMPO

**DON'T
MAKE THE
\$1000⁰⁰
MISTAKE!**

1987 MERCURY SABLE LS SEDAN



LIST PRICE \$16,878
PALMER* \$14,478
PRICE

Loaded

Stock No. 7T348

1988 TRACERS

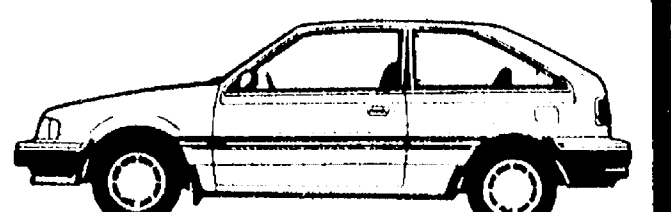

NOW AVAILABLE

PALMER
Michigan's Oldest Ford Dealer

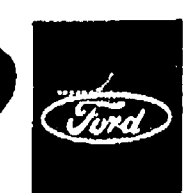

**FORD
MERCURY**

*Plus tax, lic., & dest. fees.

Open Mon.-Thurs.'til 9, Sat.'til 1 p.m. • SERVICE OPEN SATURDAY, TOO

CHELSEA

Just minutes away. I-94 to M-52
North 1 1/2 miles downtown

475-1301



CHELSEA GIRL SCOUTS from Troop No. 84 enjoyed the annual Fall Walk at Camp Linden on Oct. 3. This event, the first of the season, was for all Girl Scouts in the Western Washtenaw region which includes Chelsea, Dexter, Manchester, and Whitmore Lake. Two Chelsea troops, No. 653 from South school and No. 689 from Beach, opted to camp out for the week-end. The troops that came for the day enjoyed a picnic lunch, and then participated in activities such as singing, a nature scavenger hunt, and crossing the monkey bridge. Troop No. 84 leader, Lois Kapp, said that the girls think of Camp Linden as "the camp" because it is in the woods and has lots of trails. In-

cluded on the property is an enormous specimen oak of great age which Kapp always has her girls encircle. Three years ago it took nine first graders to surround it holding hands, but they have grown so that it now takes only five scouts. Shown sitting on a log at Camp Linden are Girl Scouts from Kapp's troop, left to right, Melissa "Katie" Rickert, Stephanie Koch, Erin Longe, Stacey Radka, Jennifer Lacz, Rianne Jones, Meghan Bragg, Melanie Hava, Shannon Longe, and Erin Montgomery. Sitting in front is Jessica Forshee. Standing in the back is parent Rochelle Jones.

Chelsea Rotary Charters in Style

The Chelsea Rotary Club was formally chartered at Inauguration Night ceremonies held Saturday, Oct. 31 at the St. Louis Center. The event included music, dinner, and dancing. The Chelsea Rotary holds the distinction of being the first Rotary in Michigan to charter with women and men.

The evening's program began with Dr. Mav Sanghvi, the governor of Rotary District 638, presenting the charter to Bob Thornton, president of the Chelsea chapter. The presentation was followed by an address by Arden Detert, the immediate past-president of the district, who outlined the objectives of Rotary and explained the theme of service above self.

Thornton responded with a speech about Chelsea. He said "We're getting to know more and more about Rotary, now Rotary should learn something about Chelsea." He told of the history of Chelsea and described the town as a progressive community. He ended by expressing his gratitude "for the hand of fellowship extended by the district to this new club."

More than 126 people attended the event including congressman Carl Pursell. Guests included Rotary members from all around the district and members of Chelsea's other service clubs.

Greetings were read from state senator Lana Pollack and from a Rotary club in Chelsea, Australia, and the Rotary club in Chelsea, England.

Dr. Fred Van Reesema, the president-elect, introduced the officers and other charter members. They include secretary Kathleen Chapman, treasurer Charles Burgess, sergeant-at-arms Fr. Joe Rinaldo, and board of directors, Mearl Bradley, Sue Carter, Mark Cwiek, Paul Marshall, Mark McKernan, and Ron Smeenge.

The rest of the members are Phil Knight, Len McDougall, Randy Musbach, Don Peck, John Williams, Larry Williams, Will Susan, John Gill, Kathy Thompson, Andy Sacks, Barbara Regnier, John Palmer, Kay Heller, and Christine Harris.

Dinner was catered by the Chelsea Community Hospital food service under the direction of Ron Jankoski. A champagne toast and non-alcoholic beverages were served. It was explained on the invitation that the amount otherwise spent on liquor and liability insurance would be contributed to the Polio Plus campaign.

Music before and during dinner was provided by the 17-member Chelsea High school chamber orchestra under the direction of Jed Fritzmeier. After dinner, Shades of Blue, an Ann Arbor-based band under the direction of Dan Lawrence, provided dance music.

A number of gifts were presented to the new Rotary by the other clubs in the district. Butch Henry and Daryl Simon, representatives from the governor's extension committee, did the honors. They gave to Chelsea an American and a Canadian flag (part of Ontario is in the district), a podium, flags of the world, a Rotary bell, and a gavel.

Father Germano of the St. Louis Center created an oil painting, a landscape, which was raffled off, earning

\$360 to go to the Polio Plus campaign. Winner of the raffle was none other than Chelsea Rotary president Thornton.

The evening ended with the presentation of three Paul Harris awards, the highest awards in Rotary. (Paul Harris was the founder of Rotary.) The awards went to John Eckstrom of Novi, long time treasurer of the district; Dorothy Reister of Ann Ar-

bor, who earned the distinction as the wife of a Rotary member; and Chelsea's own Ron Smeenge.

Smeenge was puzzled but delighted to receive such a high honor. He has been active in Rotary since 1962 in Puerto Rico, Haiti, and elsewhere in Michigan. He was also very instrumental in starting the Chelsea chapter.

Introducing the Equalizer . . . IMPROVES THE UNDERSTANDING OF SPEECH IN NOISE AUTOMATICALLY!!

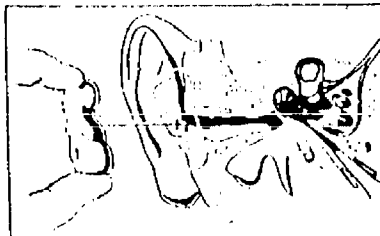

- New Environment Controlled Release Time Circuitry allows the aid to automatically adjust to the constantly changing sounds of everyday living.
- The Equalizer is custom fitted to your ear and your hearing loss.
- There are no wires, no cords, no buttons.
- 30-day wearing trial.

CHELSEA HEARING AID CENTRE

55 Chestnut Dr. • Suite A
475-9109 • Chelsea, MI.

- Testing • Repairs • Hearing Aid Sales New & Reconditioned
- Batteries • Assistive Listening Products • Accessories • Third Party Billing

Open Saturdays, 8:30 to 2 • Trade-ins welcomed • Evenings by Appointment

FOR PROFIT

FEED

See us for feed needs!

Feed Formulas Tested, Proved To Get Results

Extra proteins, vitamins and minerals in proper balance, scientifically blended, make our feeds real profit producers for you.

Farmers' Supply Co.

Phone 475-1777

Dial-A-Garden Topics Listed

The following is a weekly schedule of Dial-A-Garden, the system of pre-recorded daily gardening tips sponsored by the Washtenaw County Cooperative Extension Service. The system is in operation 24 hours a day, seven days a week. Interested persons are invited to call 971-1129 at their convenience to listen to timely, up-to-date gardening information.

Wednesday, Nov. 4—"Give Garden Tools a Fall Clean-up."
Thursday, Nov. 5—"White Latex Paint Prevents Frost Cracks."
Friday, Nov. 6—"Growing Vegetables Indoors."
Monday, Nov. 9—"How Can Seeds Be Stored?"
Tuesday, Nov. 10—"Growing Succulents."
Wednesday, Nov. 11—No new tape. Holiday.

In 1985, 91 percent of the occupants killed in auto accidents were not wearing their safety belts.

DRAINS and SEWERS CLEANED ELECTRICALLY

SINKS
SUMPS
TOILETS

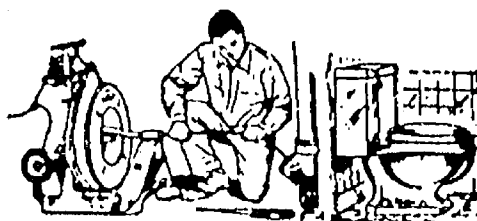

FLOOR
DRAINS
MAIN
LINES
STORM
SEWERS

PROMPT SERVICE

SEPTIC TANKS—Cleaned, Installed, Repaired
DRAINFIELD & OTHER EXCAVATING

• RESIDENTIAL • COMMERCIAL • INDUSTRIAL

BOLLINGER SANITATION SERVICE

PHONE (313) 475-2097

If You Don't Own a KINETICO® Non-Electric Water Conditioner



Dan Piell, Andrea Eckler, Greg Gerber

**You could be wasting
over a TON of salt a year!**
**Is your water safe? . . . problems
with iron, sulfur, other contaminants?**
We have solutions!

If you would like to learn more . . . please call
Greg, Dan or Andrea at:

Village & Country Soft Water

1178 S. Main St., Chelsea

(313) 475-3144 or (313) 475-3146

Free water test available

For Salt-Conscious Water Softener Users
Ask about "K-Life," the salt substitute
for your softener. Salt delivery available.



Citizens Trust and the Chelsea Chamber of Commerce invite you to

Lunch & Learn

Speaker:

Richard L. Kennedy

Vice President for Government Relations
University of Michigan

"U. of M.: New Faces, New Era"

Wednesday, November 18, 1987
12 Noon

Citizens Trust-Chelsea Office
1478 Chelsea-Manchester Road

Tickets — \$6.00
(Lunch Included)

Reservations Required
Call 475-9154



CitizensTrust
The Bank of Trust

ZOA'S
LOG CABIN
LUNCH
6714 Clear Lake Rd.
WATERLOO

Good Home Cook'n
**FRIDAY NITE
FISH FRY**
All You-Can-Eat Ocean Perch
salad, choice of potato, rolls
ONLY \$4.95

New
Winter Hours:
Monday thru Thursday
11 to 8
Friday 9 a.m. to 10 p.m.
Saturday 9 a.m. to 9 p.m.
Sunday 9 a.m. to 8 p.m.
ZOA'S OWN PIZZA
take home, or dine with us
Phone 475-7169

HVA



**“You never know
when you’ll
need one”**

Huron Valley Ambulance

Huron Valley Ambulance is a non-profit, community-owned ambulance service, serving Washtenaw and western Wayne Counties. HVA provides:

- emergency paramedic life support
- non-emergency ambulance transportation
- transportation for the physically challenged
- emergency medical training
- standby service at community events

When a medical emergency strikes, seconds count. You can make the best use of those precious seconds by preparing your family and your home well in advance.

- Make sure your house or building number is mounted in large, legible numbers, visible from the street.
- Learn how to perform CPR and the Heimlich Maneuver by taking classes given by an authorized agency.
- Keep a well-stocked first aid kit in your home.
- Apply emergency phone number stickers to each phone. Call Huron Valley Ambulance (994-5959) for stickers.
- Keep this chart in a convenient place near your phone. The information it contains, although no substitute for complete first aid training, will help you know what to do until professional help arrives.

HVA Medical Emergency Self-Help Guide

Bleeding/Injuries Fractures

- Keep victim lying down.
- Control bleeding by pressing on wound with clean cloth.
- If you suspect fractures or back injury, do not move victim.
- Call ambulance.

Chest Pain/Heart Attack Breathing Problems

- Keep victim comfortable.
- Call ambulance.
- If victim is not breathing, perform CPR if you are trained.

Convulsions Seizures

- Do not restrain victim.
- Protect victim from harm.
- Call ambulance.
- Turn victim on side after seizure stops.

Choking Airway Obstructions

- If victim cannot speak or cough, perform Heimlich Maneuver if you are trained.
- Call ambulance.
- If airway clears, keep victim calm until checked by paramedics.

Ingestion Poisoning

- Give *nothing* by mouth.
- Call Poison Control Center 1-800-462-6642.
- If directed, call ambulance.

Serious Burns

- Place burned area under cool water.
- Cover area lightly with thick layers of clean cloth.
- Call ambulance.

Calling for Medical Help

- Stay calm.
- In City of Ann Arbor or Saline, dial **9-1-1**
In Washtenaw County
dial **994-4111**
In Wayne County
dial **697-7900**
- Stay on line, answer all questions.
- If possible, send another person outside to direct the ambulance.

Emergency Numbers:

Ambulance _____

Police _____

Fire _____

Physician _____

Poison Control Center **1-800-462-6642**

HVA



EVEN THE PRINCIPAL, Bob Benedict, joined the South school parade. He was dressed as a lion. Another principal, John Williams of the high school, lost his voice roaring as a lion at the Lioness Club's haunted house at the UAW Hall.

Veterans' Day Parade Slated In Manchester

Manchester will be the site of the 1987 Veterans' Day parade on Sunday, Nov. 8 at 2 p.m.

Jay Clouse is parade chairman. Grand Marshal for the parade will be Edward Steele, Jr., a lifetime resident of Manchester. Steele has been active in veterans' affairs for many years. He served in the U.S. Navy from 1942-46 on the U.S. Cowpens CVL-25 and the U.S. Croatan CVE-25. He was department service officer for veterans for 36 years. He is also a past commander of the Manchester American Legion, Emil Jacob Post No. 117.

All parade participants are invited for refreshments immediately following the parade at the Manchester American Legion Hall on Adrian St.

Area Residents Receive Advanced Degrees from EMU

Area residents from Chelsea, Dexter, Pinckney, Whitmore Lake, Manchester, and Gregory, all received advanced degrees from Eastern Michigan University this summer.

Beth A. Turner of Chelsea earned a master's of liberal studies.

From Dexter, Joan L. Miller and Laura M. Shaefer earned master's of art degrees and Rosemary Quigley earned a specialist in arts degree.

Cynthia C. Hassinger of Gregory earned a master's of science degree.

Nondus M. Buss and Eloise C. Kemner, both of Manchester, earned master's of art degrees.

Christine E. Cassidy-Riske, Susan L. Ruggles, Patricia A. Seely, and Joyce E. Wilson, all of Pinckney, earned master's of art degrees.

From Whitmore Lake, Bonnie L. Coker received a master's of science degree and Julia G. Neland received a master's of art.

Pinckney Area Youth Completes Mountain Warfare Training

Marine Lance Cpl. Keith C. Hubbell, son of Ronald C. Hubbell of 4785 Midland, Pinckney, recently completed Mountain Warfare Training with 1st Marine Division, Camp Pendleton, Calif.

During the three-week operation, Hubbell received instructions on cliff climbing, knot tying, rappelling, fast roping, and night patrolling in adverse conditions.

The objectives of the operation consisted of assaulting the enemy in his environment which is often treacherous and severely complicated.

A 1985 graduate of Brighton High School, Brighton, he joined the Marine Corps in September 1985.



CHELSEA CROSS COUNTRY TEAM co-captains Kasey Anderson and Alisha Dorow were first and second in the best looking costume contest for kids 12 and over last Saturday night. Anderson dressed as Mickey Mouse and Dorow as Big Bird. Third place went to Ray Yannotte as a ghostbuster.



MOST ORIGINAL COSTUMES by 3-and-under participants were worn, from left, by Nicole Trinkle (1st) as Minnie Mouse, Tony Larder (3rd) as Cookie Monster, and Kristy Morris (2nd) as a raisin.



BEST LOOKING COSTUME WINNERS in the 3-and-under age group at the Kiwanis Club Halloween party are, from left, Antoinette Bogdanski (2nd), Kasey Whitley (1st) and Joseph Didia (3rd).

WE'RE OPEN 24 HOURS 7 DAYS/WEEK

For Your Inspection

Our "BIG LOT" is ALWAYS OPEN for you to browse (even after normal business hours). No salesmen, no fences—no chains—no blocked off driveways. Look them over at your convenience, then come back during normal business hours to make "YOUR BEST DEAL."

Only minutes away. Located 1/4 mile north off I-94, Exit 159. Always a great selection. Warranties included with or available on most vehicles.

Always over 40 to choose from



1979 CHEV. LUV 4x4	\$1,995
1980 FORD FIESTA 2-dr	\$1,995
1984 FORD ESCORT WAGON	\$3,495
1984 FORD ESCORT 2-dr	\$3,995
1984 TEMPO 2-dr	\$3,995
1984 CHEV CITATION 4-dr	\$4,495
1984 FORD ESCORT WAGON	\$4,495
1985 RENAULT ENCORE 4-dr	\$4,695
1984 FORD ESCORT 4-dr	\$4,995
1984 FORD TEMPO 4-dr	\$4,995
1986 FORD ESCORT 2-dr	\$5,995
1983 CROWN VICTORIA 4-dr	\$5,995
1985 GMC S15 XTEND CAB	\$6,495
1985 LTD Wagon	\$6,995
1985 FORD T-BIRD TURBO	\$7,995
1984 CROWN VICTORIA 4-dr	\$8,995
1985 BUICK SOMERSET REGAL	\$8,995
1985 BRONCO II	\$9,495
1986 T-BIRD	\$9,995
1986 F-150 PICK-UP	\$9,995
1987 FORD TEMPO 4-dr	\$9,995
1987 DODGE 600 SE 4-dr	\$9,995
1985 FORD F-150 SUPERCAB 4x4	\$11,900

MANY MORE TO CHOOSE FROM

PALMER

Home of the 48 hr. money-back guarantee and the guaranteed buy-back program.

OPEN: MON. AND THURS. 'TIL 8:30 P.M.
SATURDAY 'TIL 12:30 P.M.

In Washtenaw County since April 15th, 1912

CHELSEA

475-1800

ARE YOU A MEMBER OF M.E.A.?

Call Us for Special M.E.A. Rates

CHELSEA INSURANCE AGENCY

P.O. BOX 350
CHELSEA, MI 48118



CHERYL RAKOWSKI
CALL

475-2323

or 1-800-292-0361

SPORTS

Good Luck

Harriers

Anderson Sets Record, Dogs Qualify for State

Chelsea's Kasey Anderson set a school record in leading the Bulldog cross country team to a second place finish in the class B regional meet last Saturday and a berth in this Saturday's state meet.

Anderson clipped more than 26 seconds off her previous best time in setting a record of 18:41, 15 seconds faster than the previous record of 18:56 set by Sandra Frame in 1982.

Anderson was also the top runner at the regional, nearly half a minute ahead of second place Karen Jepsen of Brooklyn Columbia Central, who had beaten her earlier this season. The meet included last year's state champions in the team and individual races. Jill Strawser of Coldwater, who edged Anderson in last year's state meet, came in at 19:24.4.

Chelsea finished 12 points behind Jackson Lumen Christi, 72-84. Third place Fowlerville came in at 121 points. Dexter was fifth in the 21-team field with 195 points. Tecumseh was 19th with 477 points.

"Four of our top five girls ran career-best times," said Chelsea coach Pat Clarke.

"We closed the gap on Lumen Christi quite a bit from the beginning of the year. Freshman Kathy Issel, senior Alisha Dorow and sophomore Sarah Grau were just outstanding Saturday."

Senior co-captain Jennifer Rossi was the second Chelsea runner in, taking 11th place over-all at 20:04.9. Chelsea runners behind her were Grau, 19th, 20:32.3; Issel, 22nd, 20:41.6; Dorow, 35th, 21:08.9; Debi Koenn, 55th, 21:54.8; and Wendy Hunn, 61st, 22:15.

Anderson began to pull away in the race beginning at the first mile mark, and lengthened her lead the rest of the way.

The girls began to strut their stuff earlier in the week when they tied Milan for the Southeastern Conference championship by virtue of finishing second in the league meet. Anderson won the meet by 47

seconds with her best race of the year to that point with a time of 19:08. It was her second SEC cross country title.

Rossi and Grau also made all-league, while Issel just missed that status by finishing 12th.

"I was very proud of the way our girls performed," Clarke said.

"The only reason we didn't win the meet is that Milan's fifth girl made a one minute time drop."

Chelsea times and places behind Anderson were Rossi, 5th, 20:15.8; Grau, 8th, 20:45.4; Issel, 12th, 21:02.4; Hunn, 20th, 21:46.4; Dorow, 22nd, 21:49.9; and Koenn, 25th, 22:05.2.

Results of the junior varsity portion of the meet were, Becca Burkel, 4th, 22:06; Kim Roberts, 5th, 22:11; Ann Brosnan, 6th, 22:24; Sheila Haab, 7th, 22:49; Brenda Brede, 10th, 22:55; Anna Muncer, 12th, 23:07; and Stephanie Wagner, 19th, 23:46.

The state meet this Saturday is at New Boston Huron. The girls will run at noon.

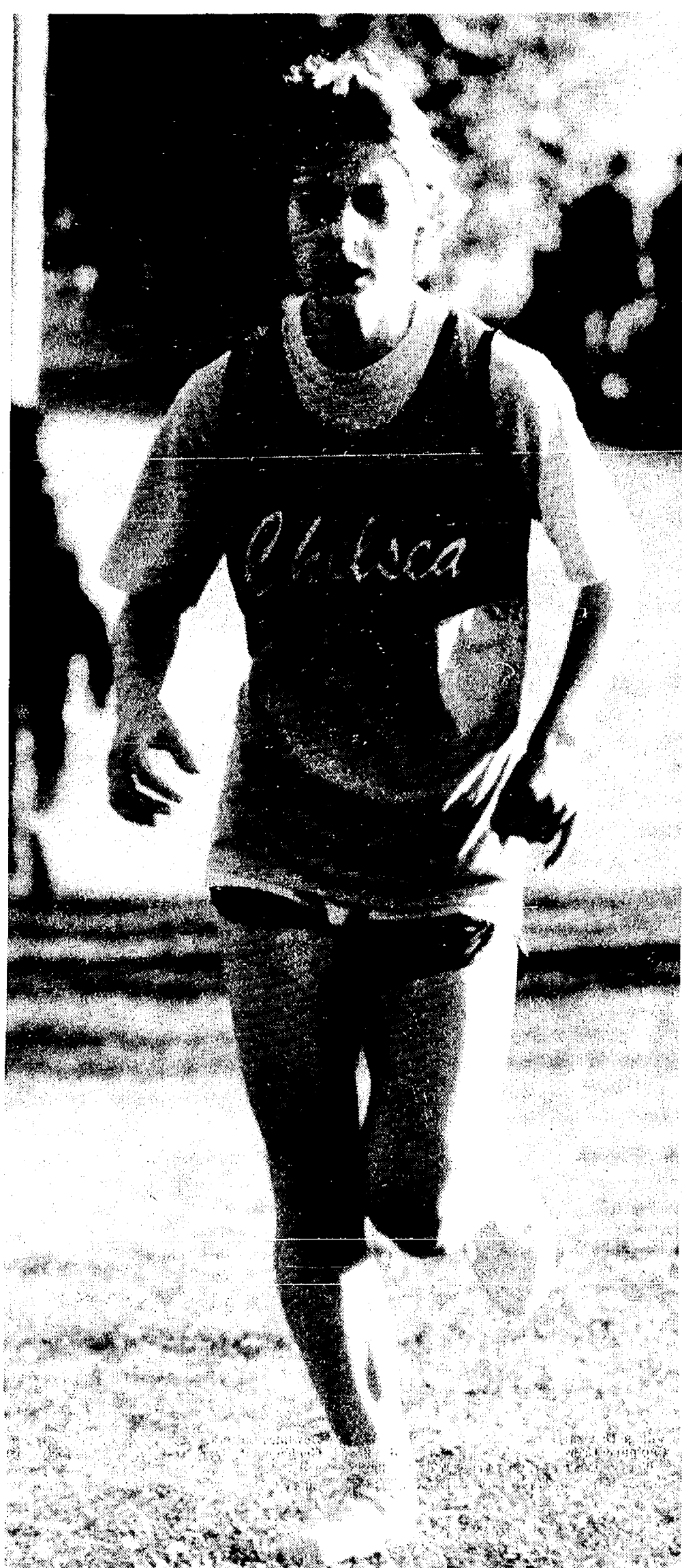

KASEY ANDERSON set a school record at the class B regional meet at Bath last Saturday. She'll lead the Bulldogs at this Saturday's state meet.

Airport QB Runs Wild As Dogs Lose Final Game

By Brian Hamilton

Chelsea Bulldogs bowed out of the 1987 football season with a 35-20 loss at Carleton Airport last Friday, Oct. 30. The Bulldogs finished the season with a 3-6 record, with all wins coming against Southeastern Conference opponents.

Airport gained more yardage than any Bulldog opponent this season. They rushed for 334 yards and passed for 104.

"We couldn't stop their two best athletes," said assistant coach Wayne Welton of Airport quarterback Mike Shaw and running back Darrell Mossburg.

"We think that Mossburg could play college football anywhere, at Michigan or any other school."

Mossburg, a 6-3, 215 pounds, ran for 64 yards on 15 carries and three touchdowns.

Shaw, however, was the guy who killed the Bulldogs, picking up 268 yards on 13 carries by taking the option to the outside where he utilized his speed and quickness.

"Shaw caused us a lot of trouble," Welton said.

"We were able to stop them inside, but he was able to run outside."

Shaw scored the other two Airport touchdowns on runs of 64 and 65 yards. Chelsea was also effective at moving the ball, picking up 140 yards on the ground and 181 in the air.

"That 321 yards certainly says we did something right, and we could easily have gained 400 or more if we hadn't had so many passes dropped," Welton said.

"Everyone was dropping the ball."

Nix completed 12 of 30 passes on the night but would have had seven or eight more completions without the dropped balls. His first three passes were misplayed.

Nix also led the team in rushing with 64 yards on 15 carries. Junior Morseau carried the ball 12 times for 52 yards and Luman Strong gained 21 yards on five rushes.

For the eighth time in nine games, Chelsea fell behind as Shaw ran 64

yards for a touchdown at the 5:21 mark of the first quarter. Mossburg's kick gave Airport a 7-0 lead.

Chelsea answered early in the second quarter when Morseau scored from two yards out, capping a long drive. With 11:56 to go in the half the game was tied at seven.

Airport scored two more times before the half. Mossburg ran 24 yards for a score with 6:50 left. A Chelsea fumble with :53 left set up a one-yard Mossburg plunge with :06 remaining.

Nix's 14-yard pass to tight end Ran-

dy Ferry moved the Bulldogs to within 21-14 with 3:12 left in the third quarter.

However, Shaw's 65-yard run with :09 left in the quarter put Airport back up by two touchdowns, 28-14.

Mossburg scored one more time from one yard before Nix ran four yards for the Bulldogs' final touchdown with 1:53 left.

Linebacker Mike Taylor led Chelsea in tackles with eight solos and two assists. Defensive back Chris Acree was second with nine solos. Curtis Satterthwaite had six tackles and Jude Quilter intercepted a pass.

John Cattell Qualifies To Run at State Meet

Chelsea's John Cattell qualified for this Saturday's state cross country meet at New Boston Huron by virtue of his sixth place finish at the class B regional meet at Bath last Saturday. Cattell cut 15 seconds off his season's best time in leading the Bulldogs to a fifth place finish over-all.

Chelsea, with 142 points, placed just behind Dexter with 129 points. Hillsdale, Ionia and Jackson Lumen Christi were the top three teams.

"It's too bad we had to go to this regional because I think the team would have qualified from any other regional in the state," said Chelsea coach Pat Clarke.

"Our top six boys all equalled or bettered their best times. Dave Kvarnberg and Paul Hedding ran very well and senior captain Mike LaVigne had one of his best times of the season."

Chelsea runners behind Cattell were Kvarnberg, 21st, 17:08.2; Hedding, 24th, 17:13.7; LaVigne, 37th, 17:29; Holden Harris, 54th, 17:43.7; Brian Zangara, 58th, 17:48.1; and Matt Riemenschneider, 78th, 18:00.6.

It was a different story at the Southeastern Conference meet last Tuesday, Oct. 27.

"We ran about as poorly as we could have," Clarke said.

"We were just very flat."

One bright spot was that Cattell made all-league for the third straight year.

Chelsea finished fourth in the meet and third for the year based on their success in dual meets this season. Lincoln won the league easily and Milan was second.

In the meet itself, Chelsea finished behind Lincoln, Milan and Dexter.

Chelsea runners behind Cattell were Kvarnberg, 18th, 17:30; Zangara, 24th, 17:44.5; LaVigne, 25th, 17:44.7; Hedding, 31st, 17:58.6; Harris, 41st, 18:27.9; and Dave Freitas, 44th, 18:57.8.

Chelsea times and places in the junior varsity portion of the meet were: Riemenschneider, 4th, 18:05; Jeff Latimer, 11th, 18:36; Chris Cheng, 16th, 18:54; Erich Hanmer, 17th, 18:56; Craig Zuehlke, 23rd, 19:12; Jim Hassett, 27th, 19:15; Kelly Beard, 30th, 19:19; and Joe Williams, 46th, 19:49.

Frosh, JV Gridders Lose Finale to Airport

A combined squad of Chelsea freshman and junior varsity football players lost to Carleton Airport junior varsity last Thursday, Oct. 29 at home, 18-6. Carleton Airport plays in the Huron League.

The Bulldogs, despite the score, were not overmatched, according to coach Jim Tallman. Chelsea had several chances to score, taking the ball inside the Airport 20-yard line, but couldn't get the ball in the end zone.

"I wasn't disappointed in our effort, the kids put on a good show for us," Tallman said.

"The freshmen and junior varsity combined well and made us into a stronger outfit."

Chelsea fell behind 6-0 at half-time and 12-0 by the middle of the third quarter.

Late in the third quarter freshman quarterback Tucker Steele hit freshman receiver Kerry Plank with several passes to set up the Bulldogs' only score, a 10-yard run by Mark Chasteen.

One Airport score was set up by an interception at the Chelsea 25-yard line, and another was on a kickoff return. Airport had only one sustained drive resulting in a score.

Tallman praised the play of freshmen Steele, Plank, Rick Westcott, and Randy Seitz on offense, and Craig Perry and T.J. Hackworth

on defense. He also cited the play of linebackers Chris Underhille and Chad Raymond, defensive tackles Todd Hand and Lucky Beeman, safety Casey Ruthenberg, Chasteen, and end Ron Stacy.

The freshmen ended with a 3-6 record, while the JVs finished the 1987 season at 2-7.

Cagers Whip Lincoln in Key Game

Chelsea Bulldog varsity basketball team improved their Southeastern Conference record to 5-3 with a victory over the Lincoln Railsplitters at home last Tuesday, Oct. 27.

In other action last week, the Bulldogs lost on the road on Thursday, Oct. 29 to Jackson Northwest, 42-35.

In the Lincoln game, Heather Neibauer made 12 of 17 shots from the floor and 26 points to lead Chelsea.

"Heather was hitting everything she shot and that was probably the key to the game," said Chelsea coach Rahn Rosentreter.

"It was a fine team effort although we gave up too many points and I was not overly pleased with the defense."

"It was one of those games where we were in control the entire game but they made little runs and we kept our poise."

Rosentreter called the victory the key win of the season. Lincoln had scored as many as 80 points in a single game this season and entered the game with a 4-2 league record. They had beaten both Pinckney and Dexter, the top two teams in the SEC.

Chelsea led 27-17 at half-time and by as many as 16 points in the middle of the third quarter. Neibauer was largely responsible for the quick start as she scored 10 of her points in the first quarter.

The Bulldogs had one of their best shooting nights of the year, making 23 of 52 shots (44 percent). They were 11 of 22 at the foul line.

In addition, Chelsea held a 34-23 rebound advantage. Allison Brown had a team-high 10 rebounds.

Rounding out the scoring for Chelsea were Leah Enderle, 11, Brown, 10, Kelley Scott and Peggy Hammerschmidt, four each, and Jenni Smith, two.

Jackson Northwest outscored the Bulldogs 28-17 in the second half for the victory.

Chelsea led 19-15 at half-time but had problems scoring against an aggressive man-to-man defense in the second half.

"We missed a key lay-up at the beginning of the second half and that was one of the turning points," Rosentreter said.

"When they played that aggressive defense we couldn't play against it. Peggy and Allison shot the ball one time each in the second half."

Chelsea took only 32 shots in the game and made 12. They were 11 of 20 at the foul line.

It was also one of the few times Chelsea was outrebounded, 32-28.

Rosentreter described Northwest as a very physical, senior-dominated team.

Neibauer led the Bulldogs with 13 points. Smith scored eight, Enderle, six, Hammerschmidt, five, Jeannie Heim, two, and Scott, one.

After last week's action, Chelsea had a 9-6 record.

Chelsea Sports Calendar

Thursday, Nov. 5—	
Swimming vs. Lincoln.....	H 7:00
Friday, Nov. 6—	
Basketball vs. Tecumseh.....	A 5:30
Saturday, Nov. 7—	
State Cross Country Meet.....	A 12:00
Tuesday, Nov. 10—	
Basketball vs. Pinckney.....	H 5:30

Prints for me, share the second set FREE.



Quality double prints at a single print price.

CHELSEA PHARMACY

101 N. MAIN ST., CHELSEA
Ph. 475-9103

Offer good Nov. 2 thru Nov. 7, 1987.

Come see for yourself.

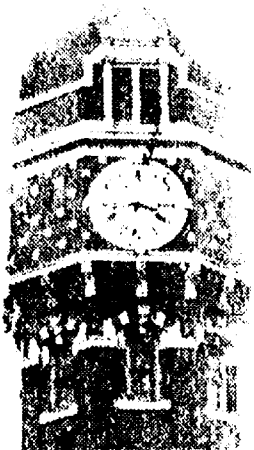

TOWER MART PARTY STORE

528 N. Main Ph. 475-9270

COUNTRY-FRESH EGGS

HOT SANDWICHES



PEPSI-COLA SPECIAL
2-LITER BOTTLE . . . \$1.59 plus deposit

8 ^{pac} 1/2-liter bottles \$1.99 plus deposit

6 ^{pac} 12-oz. cans \$2.09 plus deposit

Offer good through Nov. 18, 1987.

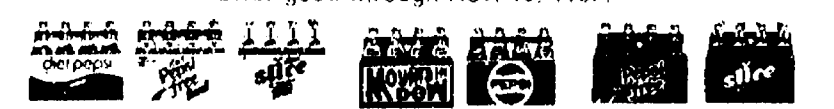

EVERY WED., 30¢ SINGLES ON ALL
1/2 LITER PEPSI PRODUCTS

MICHAEL W. BUSH
C.P.A., P.C.

CERTIFIED PUBLIC ACCOUNTANT

8064 Main St., Dexter
Ph. 426-3045

Computerized Bookkeeping,
Tax & Consulting Services,
Personal Business, Farm,
Corporate

Monday-Friday, 9 a.m.-5 p.m.
Evenings & Saturday appointments available

Frontier mechanical inc.

PLUMBING & HEATING

COMMERCIAL - RESIDENTIAL - INDUSTRIAL

C. JERRY PICKLESIMER

MASTER PLUMBER

16791 WINTERS RD., GRASS LAKE, MI 49240

313-475-2380

STATE
LICENSE NO.
81-08525

BOWLING

Chelsea Realty League

Standings as of Oct. 28

	W	L
Stud Finders	41	22
Quit Claim Five	36	27
Land Lovers	36	27
Sepia Tanks	32	31
Cottage Dolls	23	35
Real-T Gals	16	47
Games over 150: S. Thurkow, 154; S. Steele, 152; A. White, 133; K. Clark, 159; K. Greenleaf, 150; 169; E. Gondek, 159; A. Guerin, 150; B. Phelps, 151; G. McClear, 151; C. Ziegler, 154, 178, 156; R. Hummel, 171, 191; D. Borders, 162, 190, 193; T. Whitley, 181, 151; R. Angelelli, 171; L. Clark, 156; J. Sias, 152; A. Lacey, 165; I. Stahl, 162; L. Craddock, 153, 167, 180.		
Series over 450: A. White, 475; K. Greenleaf, 460; C. Ziegler, 488; R. Hummel, 489; D. Borders, 545; T. Whitley, 458; L. Craddock, 500.		

Chelsea Preps

Standings as of Oct. 31

	W	L
1anDalet Mfg.	22	6
Alley Cats	19	9
Pinheads	18	10
Lane Busters	17	11
Fantastic Four	16	12
Fabulous 4	14	14
Catch the Wave	12	16
Top Gun	12	16
4 Leaf Clovers	12	16
Lucky Strikers	11	17
Great Balls O'Fire	10½	17
Scorpions	4	23½
Games 100 and over: S. Steele, 137; M. Blossom, 135, 147, 125; A. Wallace, 112, M. Smith, 134.		

Chelsea Bantams

Standings as of Oct. 31

	W	L
Wolverines	17	3
Tigers	15	5
Pin Busters	11	9
Phantoms	10	10
Kool Kids	5	15
Cheerleaders	2	18

Games over 50: C. Hatch, 68, 110; S. Foster, 52; V. Pitts, 51; F. Holmes, 75; R. Neustifter, 65; B. Armstrong, 58, 59; B. Renton, 95; A. Erskine, 64; K. Lynch, 68, 63; J. Renaud, 90, 88; J. Messner, 98, 86; D. Olberg, 56.

BF's Bumper Bowlers

Results of Oct. 31

High games: M. Vargo, 53; T. J. Miller, 53; T. Andriese, 85; J. Baird, 90; S. Dyer, 90; M. Richard, 48; D. Deplanty, 59; A. Wallace, 90; S. Pouty, 74; J. Rosentretter, 70; A. Tomaka, 70; L. Saurinen, 64; B. Sayer, 105; J. Dennis, 73.

Junior Major League

Standings as of Oct. 31

	W	L
Chelsea Lanes Ten Pins	16	8
Gutter Dusters	15	9
The Bowling Splitters	15	9
Chelsea Lanes Strikers	14	10
Family Plus Two	13	11
The Four of Us	13	11
Dutchmen	12	12
Strike Force	10	14
First of America	6	18
Pin Busters	6	18
High series, male (400 and up): B. Hansen, 403; D. Beaman, 401; R. Jacques, 404; J. Rindie, 400; J. Fowler, 429; P. Urbanek, 400.		
High game, male (350 and up): C. White, 137; R. Jacques, 155; J. Rindie, 166; J. Fowler, 136, 176; B. Hansen, 155; 152; E. Beaman, 145; 149; R. Gonyer, 147; C. Bunn, 150; K. Judson, 148; P. Urbanek, 230, 143; J. Lucas, 135.		
High series, female (350 and up): A. Wurster, 376; J. Ceccacci, 365.		
High game, female (125 and up): A. Wurster, 149; C. Vargo, 132; J. Ceccacci, 146.		

Chelsea Lanes Mixed League

Standings as of Oct. 30

	W	L
Everett's Restaurant	44	26
Ten Pinners	43	27
The Lakers	41	29
Houliett Hardware	40	30
Wild Four	38	31
Who Knows	36	33
Tigers	34	29
L.H.'s Hair Care	30	40
Carol's Plucking Parlor	30	33
Leathernecks & One	28	41
Los Amigos	23	47
Women, 425 series and over: L. Behnke, 434; J. Schulte, 463; M. Gipson, 431; D. Behnke, 454; J. Ziel, 432; B. Lucas, 476; B. Buss, 431.		
Men, 475 series and over: H. Norman, 525; T. Schulte, 533; J. Richmond, 521; F. Boyer, 475; R. Zatorski, 568; T. Stafford, 502.		
Women, 150 games and over: A. Schmidt, 162; C. Norman, 159; N. Myers, 157; L. Behnke, 155, 154; J. Schulte, 165, 150; J. Gorlitz, 154; M. Gipson, 150; D. Gale, 189, 202; J. Ziel, 154; B. Kaiser, 166, 151; B. Buss, 171.		
Men, 175 games and over: J. Myers, 178; H. Norman, 177, 175; T. Schulte, 212; J. Richmond, 187, 184; T. Lope, 190; P. Boyer, 177; R. Zatorski, 185, 212; T. Stafford, 186; N. Giffin, 194.		

Kahuna Mixed League

Standings as of Oct. 25

	W	L
Polish Pirates	27	8
The Shadows	25	10
Sunday Funnies 2	23	12
The Navels	22	13
Hot Dogs	22	13
The Family	20	15
Spoony's Children	19	16
Hi Rollers Too	18	17
Going for the Top	18	17
Ma Gu	17	18
Over Easy	17	18
The Four K's	16	19
Me and Them Three	14	21
Curly, Moe & Ladies	13	22
Spitfires	12	23
Whitehills	10	25
Pro-Ams	6	29
Women, games 150 and over: E. Heller, 186, 182, 150; H. Barnes, 152; T. Hoffman, 160; E. Heyde, 157; A. Cuipka, 169; D. McAllister, 168; P. Coval, 154; J. Brown, 151; G. McEachern, 156, 159; I. Jakubowski, 151, 153, 157; P. Ferry, 162, 168; S. Fletcher, 164; S. Weber, 182, 166; J. Weiner, 150.		
Men, games 175 and over: H. Smith, 194, 190; P. Bareis, 196, 185; P. Hoffman, 182; W. Kouba, 185; T. Whitesall, 199; L. Wahl, 183; R. Reed, 206; D. Weaver, 202; J. Krichbaum, 177; J. Krichbaum, 178, 184.		
Women, series 425 and over: J. Brugh, 425; E. Heller, 518; H. Barnes, 438; T. Hoffman, 427; D. McAllister, 463; J. Brown, 435; G. McEachern, 456; I. Jakubowski, 461; F. Ferry, 432; S. Fletcher, 474.		
Men, series 475 and over: H. Smith, 551; P. Bareis, 549; T. Whitesall, 498; J. Jakubowski, 477; R. Reed, 534; D. Weaver, 498; R. Weiner, 497; R. Weiner, 521; J. Krichbaum, 490; J. Krichbaum, 513.		

Tri-City Mixed League

Standings as of Oct. 30

Standings as of Oct. 30		W	L
3-D		45	15
Dexter Party Store		46	24
Gemini		45	25
Alley Oops		44	26
Centennial Lab		34	32
Chelsea Big Boy		40	30
The Village Tap		39	31
Iffers		37	33
Chelsea Lanes		35	35
Tindall Roofing		31	39
Triangle Towing		33	37
Detroit Abrasives		33	37
Manchester IGA		29	34
Zoa's		32	38
Brier-Kinsley		31	39
All for One		27	43
Odd Balls		18	52
Blind Team		7	63

Wednesday Owlettes

Standings as of Oct. 28

	W	L
Chelsea Lanes	23	9
SoHo Natural Soda	21	11
Baker's Dozen	20	12
The Fun Seekers	19	13
Kaiser Excavating	19	13
Wayne's Ladies	14	18
Chelsea Gun	13	19
Games over 140: J. Montgomery, 146, 144, 154; J. Lonsky, 160, 142; M. Ritz, 140, 169; G. Beeman, 141; W. Kaiser, 172, 147; D. Keizer, 160, 155; J. Hafner, 182, 154, 161; M. Scherdt, 146; M. Wilson, 158, 160; V. Wurster, 157, 155; D. Stetson, 149, 144, 161; R. Danielson, 168, 158; L. Smith, 143; D. Pitcher, 147, 162, 176.		
Series over 450: J. Hafner, 537; M. Wilson, 473; D. Stetson, 454; R. Danielson, 464; D. Pitcher, 465.		

Chelsea Suburban League

Standings as of Oct. 28

	W	L
The Doughnut Shoppe	46	17
Edwards Jewelry	23	9
Damm If I Know	24	8
D. DeBurring	33	30
Chelsea Lanes	31	31
Flow Ezy	30	33
29's & 4's	21	33
Chelsea Pharmacy	30	33
After Hours Lock Service	28	34
Sparkey's Gals	27	36
Harper Pontiac	27	36
High games, 150 and over:	25	38
J. Harms, 152 and over; J. Harms, 192, 185, 182;		
J. Brown, 156; F. Ferry, 160, 176; G. Reed, 161; B.		
Baku, 159; C. Walz, 189; S. Walz, 192, 173; M. A.		
Baku, 173, 183, 178; D. Walters, 188; B. Bush, 159;		
C. Miller, 157; E. Pastor, 160; M. Biggs, 166;		
L. Leonard, 166; K. Ellsworth, 170; L. Alder, 173; M.		
Lamey, 177; J. Schulze, 172, 176; M. Usher, 157,		
161, 166; L. Murphy, 155; G. Williamson, 167, 180;		
B. Urbanek, 156; K. Bauer, 165; K. Powers, 177,		
163, 172; D. Kreezer, 155; D. Clark, 179; D. Collins,		
158, 161; K. Beeman, 156; E. Schulz, 157; M. Paul,		
163; G. O'Quinn, 176; W. Jackson, 167.		
465 series and over: J. Harms, 538; F. Ferry,		
488; S. Walz, 478; M. A. Walz, 533; D. Walters, 487;		
M. Biggs, 468; L. Leonard, 472; K. Ellsworth, 465;		
J. Schulze, 468; M. Usher, 484; G. Williamson, 465;		
K. Powers, 512; W. Jackson, 473.		

Senior Fun Time League

Standings as of Oct. 28

All Bad Luck	23	13
Go Getters	22½	13½
Bowling Splitters	21	15
Gochanour & Jean	21	15
2 S's & K	21	16
Curry's & Bill	18½	17
Team No. 4	18	18
Ten Plus	16	20
Carl & Girls	16	20
The Green Ones	15	21
Herb's Harem	12	24
Strikers	12	24
Maria's Gang	3	1
Up and At'em	1	1
High game, men (150 and up): J. Stoffer, 169; 168; E. Curry, 183; E. Curry, 183; E. Curry, 183; Norman, 168, 186; C. Lentz, 167; E. Gauss, 181; D. Bauer, 165, 176, 170; L. Boyd, 151; A. Lantis, 153, 183.		
High game, ladies (130 and up): E. Curry, 138; 137; D. Stoffer, 155, 175, 141; L. Parsons, 165, 166; M. Barth, 135, 147; D. Brooks, 130, 167; E. Weiss, 139; J. Scripser, 134; A. Hoover, 177; S. Dehn, 143; 141; E. Lantis, 154.		
High series, men (450 and up): J. Stoffer, 466; O. Beeman, 457; E. Curry, 533; H. Norman, 470; D. Bauer, 511.		
High series, ladies (400 and up): E. Curry, 428; C. Walz, 403.		

Nite Owl League

Standings as of Nov. 2

	W	L
The Wall	41	29
Jiffy Mix	40	30
Chelsea Lions	37	33
Broderick Shell	37	33
Rove Insurance	32	38
Unit Packaging	27	43
200 games or over: G. Voegeding, 204; K. Hillis, 203; D. Thompson, 203; M. Bassett, 209.		
500 series or over: K. Hillis, 575; D. Schaible, 524; H. Thurkow, 530; M. Bassett, 521; D. Thompson, 553.		

Senior House League

Standings as of Nov. 2

	W	L
Waterloo Village Market	43	20
McCalla Feeds	35	28
Steele's Heating	34	25
Paris Peddler	34	29
Smith's Service	34	29
Thompson's Pizza	33	23
Chelsea Lumber	33	30
J & M Oil	33	30
Bauer Builders	32	24
Vogel's Party Store	32	31
VFW No. 4076	31	25
Mort's Custom Shop	31	32
Affordable Chiropractic	28	35
Freeman Machine	28	37
Bollinger Sanitation	26	30
Kilbreath Trucking	24	39
D. DeBurring	23	40
United Supply	21	42
High series, 525 and over: M. Schanz, 549; T. Schulze, 572; S. Wolak, 529; D. Adams, 553; D. Seyfried, 531; G. Ahrens, 558; E. Curry, 528; G. Leonard, 527; J. Hughes, 530; I. Cole, 555; R. Zatorski, 573; F. White, 537; G. Ahrens, 525; R. Kiel, 574; B. Farny, 554; D. Adams, 529; R. Miles, 541; D. Noye, 539; R. Spear, 530; F. Schulze, 532.		
High series, 600 and over: G. Morton, 600; D. Thompson, 602.		
High game, 200 and over: T. Schulze, 214; D. Adams, 203; G. Morton, 206, 224; S. Wolak, 211; G. Ahrens, 213; J. Hughes, 202; I. Cole, 205, 222; I. Ahrens, 210; M. Smith, 206; R. Zatorski, 223; G. Morton, 214; K. Kiel, 204; R. Miles, 204; D. Thompson, 214; K. McCalla, 204; H. McCalla, 201.		

Junior House League

Standings as of Oct. 29

TURKEY

Sunday, Nov. 1

Shoot starts
Rifle, Pistol

PUBLIC

Tri-County Sports

8640 Moon Rd.

Tankers Win Two Meets

Chelsea girls swim team was productive and busy last week as they won two meets in three days, to improve their dual meet record to four wins against five losses.

"Although our record doesn't look all that good this team has swum some good teams throughout the year and has steadily improved their performances," said coach Mike Keeler.

"It's getting to the time of year where we begin to see the light at the end of the tunnel and all the training we have put in will pay off in life-time performances at our invitational, Nov. 19 and the Brighton invitational on the 20 and 21.

Tuesday, Oct. 27, the Bulldogs defeated the Novi Wildcats, 88-81, in a tightly fought meet.

"This victory was especially gratifying for us as Novi defeated us by quite a bit last year," Keeler said.

The line score of the Novi meet is as follows:

200-yard medley relay: 1. Chelsea A (Sharon Colombo, Christine Young, Karen Grau, Jennifer McEachern), 2:10.26; 2. Chelsea B (Shana Vosters, Michelle Hollo, Tami Harris, Meredith Johnson) 2:19.96.

200-yard freestyle: 3. Jenni Anderson, 2:20.91; 4. Tricia Colby, 2:26.44; 5. Maria Kattula, 2:26.90.

50-yard freestyle: 3. Jennifer McEachern, 29.33; 5. Jill Nowatzke, 30.44; 6. Tami Harris, 30.48.

Diving: 1. Debbie Webb, 198.45; 2. Deanna Zangara, 198.25; 3. Jennifer Schwiager, 130.85.

100-yard butterfly: 2. Grau, 1:14.73; 3. Harris, 1:17.73; 6. Lori Wetzel, 1:27.86.

100-yard freestyle: 2. Colby, 1:05.98; 3. McEachern, 1:06.74; 5. Nowatzke, 1:09.73.

500-yard freestyle: 2. Anderson, 6:21.80; 3. Kattula, 6:34.47; 6. Vosters, 7:09.24.

100-yard backstroke: 2. Colombo, 1:09.88; 4. Karen Grau, 1:14.50; 5. Melissa Johnson, 1:19.79.

100-yard breaststroke: 1. Kenyan Vosters, 1:19.81; 2. Hollo, 1:21.62; 4. Christine Johnson, 1:23.23.

400-yard freestyle relay: 2. Chelsea A (Colby, Nowatzke, Kattula, Anderson), 4:28.55; 3. Chelsea B (Wetzel, Meredith Johnson, Melissa Johnson, K. Vosters), 4:46.24.

Thursday, Oct. 29, the Bulldogs swam the Willow Run Flyers who had a lot of first-place power but were weak on the depth side.

The line score of the meet is as follows:

200-yard medley relay: 2. Chelsea A (Colombo, Young, Harris, McEachern), 2:10.50; 3. Chelsea B (Vosters, Hollo, Lisa Taylor, Meredith Johnson) 2:20.06.

200-yard freestyle: 2. Grau, 2:20.66; 3. Colby, 2:27.70; 4. Kattula, 2:28.38.

200-yard individual medley: 2. Colombo, 2:34.24; 3. Jenni Anderson, 2:39.41; 4. Vosters, 2:39.92.

50-yard freestyle: 2. McEachern, 29.70; 3. Harris, 30.24; 5. Nowatzke, 30.39.

Diving: 1. Zangara, 202.00; 2. Webb, 191.52; 3. Schwiager, 163.

100-yard butterfly: 2. Schwiager, 1:24.12; 3. Wetzel, 1:24.78.

100-yard freestyle: 1. Grau, 1:06.21; 2. Meredith Johnson, 1:07.84.

Junior House Ladies

Standings as of Oct. 27

Junior House Ladies

Standings as of Oct. 27

	W	L
Cook's Grocery	23	9
Poma's Pizza	20	12
Bollinger Sanitation	18	14
Palmer Ford	18	14
Lee Farms	17	15
Gregory Inn	17	15
Thompson Ladies	15	17
Klink Excavating	14	18
Chelsea Milling	12	20
Jim's Scrap & Iron	6	26
Series of 500 and over: B. Mahler, 558; M. Miller 515.		
Series of 450 and over: D. Dault, 459; B. Brede 462; S. Klink, 467; C. Stephen, 450.		
Games of 140 and over: M. Maistre, 154; M. Ritz 152; P. Kennedy, 153, 165; A. Pearson, 154; K. Sweet, 150; C. Stephen, 146, 167; G. Rank, 144; L. Klink, 150; S. Klink, 158, 185; B. Richmond, 146; B. Mahler, 178, 188, 193; A. Rowe, 142, 153; B. Brede 151, 182; D. Harris, 145; S. Virgi, 146; M. R. Cook 158, 159, 165; D. Dault, 177, 178, 179, 187.		



GRIDDERS OF THE WEEK are, from left, juniors Loren Keezer, Mike Kushmaul, Jr., and Paul Pace. Loren is the son of Loren and Nancy Keezer, 139 Clardale Ct., and the brother of Jodi. He just completed his first year on the varsity squad at cornerback. Loren also plays basketball for the Bulldogs and enjoys swimming in his free time. In addition, he's not a bad golfer and has won a couple of trophies. Drawing is another of Loren's special interests. Mike is the son of Mike and Rosemarie Kushmaul, 978 Ridge Rd. and is a first-year receiver for the Bulldogs.

He'll also be playing baseball this spring for Chelsea. Mike is a water sports enthusiast and enjoys water skiing and windsurfing. He also likes to tinker with cars. To earn a little extra money, Mike works part-time at Dancer's. Paul is the son of Dave and Sue Pace, 3255 N. Lima Center Rd., and brother of Angela, 13. Paul is a running back for the Bulldogs and has played tackle and linebacker. However, he's only in his second year of football. Paul also enjoys wrestling and baseball at CHS. In his spare time, Paul enjoys art and music and attends church.

Bulldog JV Cagers Beat Lincoln

Chelsea Bulldog junior varsity basketball team improved its record to 7-1 in the Southeastern Conference and 11-4 over-all with victories last week over the Lincoln Railsplitters and Jackson Northwest.

The Tuesday, Oct. 27 game with Lincoln was close until midway

through the fourth quarter when the Bulldogs pulled away for a 51-39 win. Chelsea led at half-time, 26-21, but saw the lead dwindle to two points by the middle of the fourth period.

"We were able to get the ball inside for some easy shots at the end," said Chelsea coach Paul Terpstra.

"They went to a man-to-man defense and that worked to our advantage."

Mercedes Hammer scored all 10 of her points in the fourth quarter. She led the team in scoring and shared the lead in rebounding with Scharme Petty with 12 rebounds.

Chelsea made 21 of 74 shots from the field and 9 of 21 rebounds. However, they dominated the boards, holding a 51-33 rebound advantage.

Rounding out the scoring for Chelsea were Kate Dilworth, nine, Kristin Bohlender, eight, Scharme Petty, Carrie Flintoff and Colleen Scharphorn, six each, and Christy Petty, Tiffany Moore and Sarah Musolf, two each.

"It was probably the most balanced scoring attack we've had all season," Terpstra said.

Hammer was again a key player for the Bulldogs as they rallied against Jackson Northwest for a 36-35 victory.

Hammer scored 18 points on 9 of 13 shooting from the field, taking many shots from close range.

However, it was Scharphorn's foul shot with no time on the clock that sealed the victory.

"It was a good win for us because Northwest plays hard and we were still able to pull it out," Terpstra said.

After taking a 6-0 lead, Chelsea was outscored 14-2 and ended the first quarter behind 14-8. Jackson held a 23-17 half-time lead.

Again, it was the inside play down the stretch that made the difference, Terpstra said.

Chelsea had one of its best shooting nights, making 14 of 40 from the floor and 8 of 14 from the line.

The Bulldogs also kept their number of turnovers low (18) despite a tough Northwest press.

Other scorers for Chelsea include Scharphorn, seven, Petty, Scharme Petty, 3, and Moore, Bohlender and Dilworth, two each.



CHELSEA BULLDOG GOLF TEAM recently completed a fine season against some tough competition. Coach Loren Winn expects the team to be even better next season as many of his young golfers improve their games. In the front row, from left, are Rob Stofer, Butch Michaud, Doug Wingrove, Brandon Murrell, Chad

Starkey, Steve Emmert and Kyle Erickson. In the second row, from left, are Mark Larson, Jason Richardson, Mark Goderis, Mike Thompson, and Matt Forner. In the back row, from left, are Mark Skiff, Mike Mitchell, Greg Boughton, and Winn.

Portage-Baseline Lake Level To Be Lowered Nov. 8

Homeowners in the Portage and Baseline Lakes area were cautioned today to prepare for the coming winter. The lake level at Portage Lake will be lowered approximately

12 to 15 inches starting Nov. 8 and completed by Nov. 12. The lowering of the lake level coincides with the closing of the boat launch facilities.

Each winter, the lake level is

lowered to reduce frost damage and erosion at the lake.

For additional information, please contact Michael J. Stagg, senior drain inspector, at 994-2525.

OPEN SUNDAYS 10-2

Full inventory of NAME BRAND AUTO PARTS AT DISCOUNT PRICES!

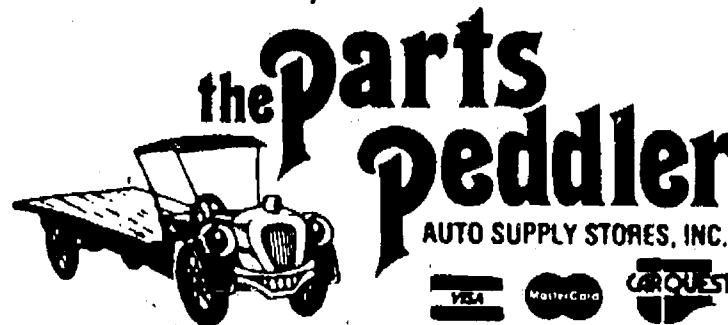

PHONE

1-313-475-9106

1414 South Main St., (M-52)

Just off I-94 near McDonald's

CHELSEA

**NO PAYMENTS till April 1,
NO INTEREST till March 1 on
John Deere riders and lawn tractors**

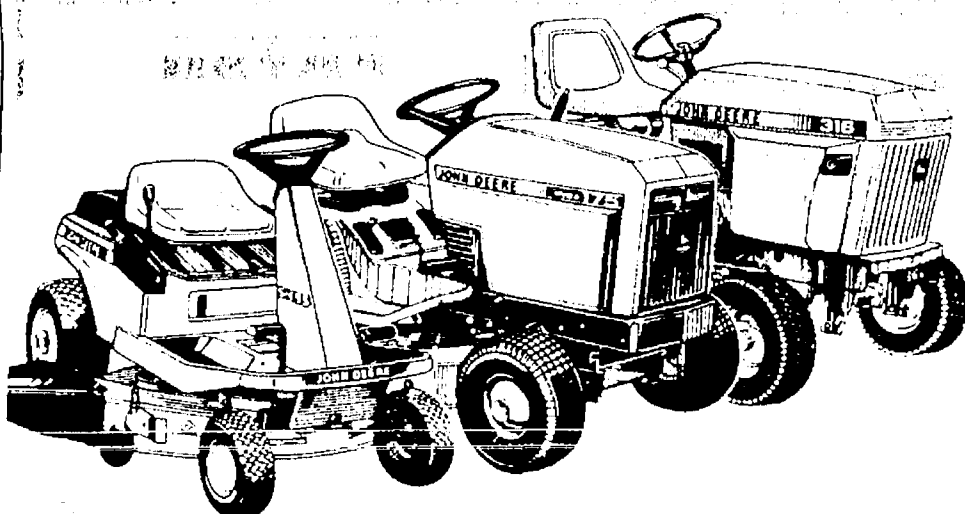

Fall into the lawn equipment
you've always wanted this fall.
Don't spring for payments till
next spring.



HURON FARM SUPPLY

Ph. (313) 426-8847

8250 Dexter-Chelsea Rd.

Dexter, Mich.

UNADILLA STORE

OPEN ALL YEAR — 7 DAYS

AND DELI

SINCE 1873

OLDEST STORE IN LIVINGSTON COUNTY

IN ♥ OF DOWNTOWN UNADILLA

BETTY LITTLE, Owner

498-2400

DELI IS OPEN

AT 5 p.m.
FRI., SAT., SUN.

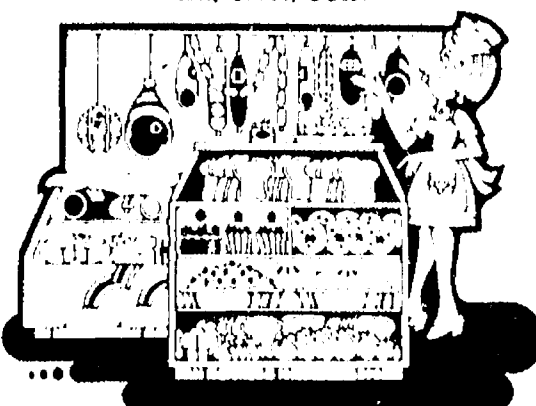

**TRY OUR DELICIOUS, HOME-MADE
PIZZAS**

bread sticks • "always big" subs • pizza-by-the-slice
salad, chocolate & vegetarian or individual stuffed pizzas

OUR ICE CREAM PARLOR

IS OPEN YEAR 'ROUND

SERVING 16 FLAVORS

DELICIOUS, REAL

• **ICE CREAM**

HOMEMADE

• **WAFFLE CONES**

• **HOT FUDGE SUNDAES**

(with edible dish!)

• **PENNY CANDY**



Shopping is easier with a checking account and the advantages are endless!

There is never the worry about losing money when shopping, or having a record of what has been purchased when you have a checking account! Paying by check for gifts, school clothing, medicine, groceries and a hundred and one other items assures a complete record of what you've spent and how, with your checkbook register and cancelled checks.

A variety of checking accounts are available and now is a good time to open a checking account with us. Should you have difficulty balancing your account, we'll gladly assist you. Sign up today!

**We will be Closed Wednesday, November 11, 1987
in observance of Veterans Day**

**CSB CHELSEA
STATE
BANK**

Member F.D.I.C.

Branch Office
1010 S. Main

Phone 475-1355

Main Office
305 S. Main

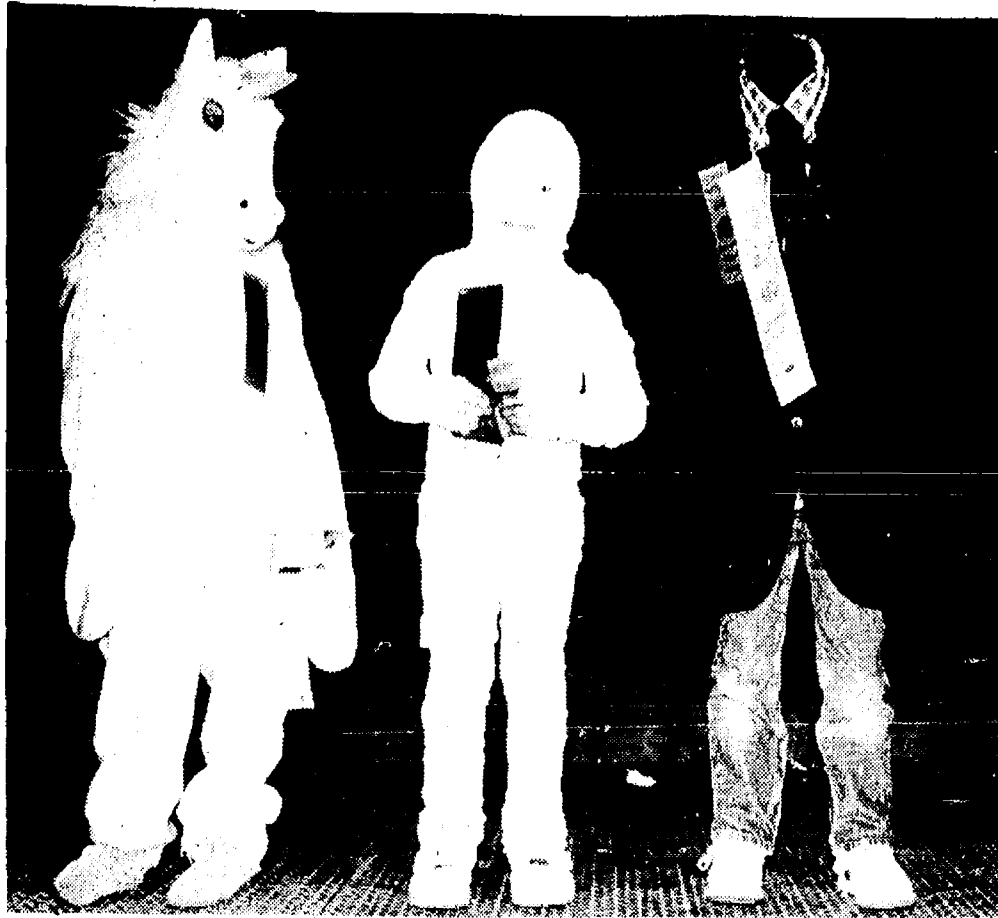

A FANCIFUL UNICORN costume worn by Shelly Waller was the winner in the 6-7 age group in the most original costume category. The occasion was the Kiwanis Club's Halloween party last Saturday evening in the Municipal Parking Lot. Jason Middleton, as a mummy, took second place, and Justin Fusco as the Invisible Man was third.

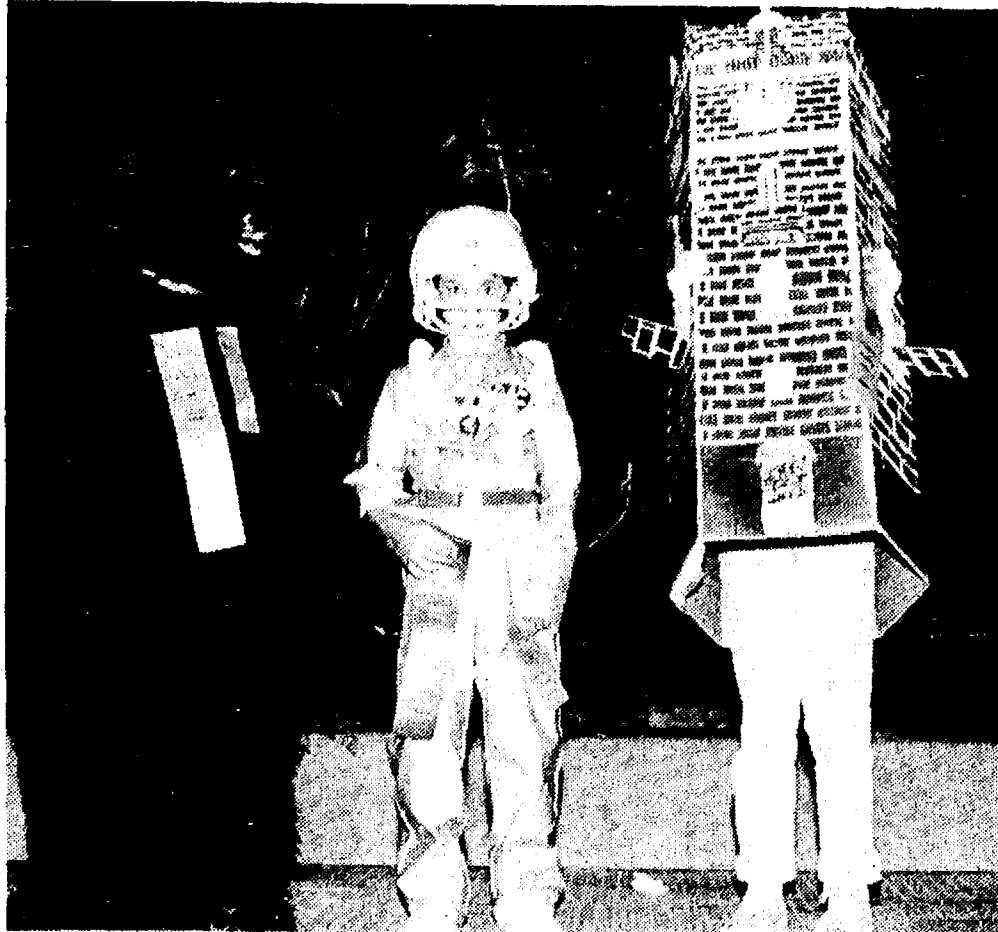

A BIG APE, Ron Jones, had the most original costume among 8-9 year olds at the Kiwanis Club Halloween party last Saturday night. Spaceman Lance Ching won second place and Jackie Setta as the Chelsea clocktower placed third.



ALL WRAPPED UP WITH ONE PLACE TO GO is North school principal Bill Wescott during his school's Halloween parade through Lanewood last Friday afternoon. For the second year in a row the weather cooperated and made the march a pleasant one.

Chelsea Resident To Appear In Nov. 7 Lottery Special

Local resident Peg Keezer, 71, will be a state-wide television star on Saturday, Nov. 7, when she appears on the half-hour "Michigan Super Lotto Second Chance Sweepstakes" special, set to air at 7:30 p.m.

Keezer is one of six contestants competing for a top prize of \$50,000. Other prizes will range from \$10,000 to \$2,500.

The six became contestants by being one of over two million players who entered the Super Lotto Second Chance Sweepstakes between Aug. 26 and Oct. 3. During that time, Super Lotto tickets with five non-winning plays for a single drawing served as sweepstakes entries. A series of random drawings were used to select the six contestants.

Keezer, a retired restaurant owner and mother of seven, had a feeling she would win a big Lottery prize sometime after winning prizes in both the Ohio and Pennsylvania Lotteries. She purchased her winning ticket at Kuster's Grocery. Keezer and her husband, Dale, plan to travel and give a donation to their church with her winnings.

Other finalists include Keith Houting of Holland; Jack S. Lambath, Sr., of Farmington; B. Morrison of Dexter; Rick Stitt of Pontiac, and Lee Thornton of Niles.

In addition to the Second Chance Sweepstakes drawing, the television special will include live drawings of the Daily 3, Daily 4 and Super Lotto games.

"We are sure that the "Michigan Super Lotto Second Chance Sweepstakes," offering players another chance to win cash prizes in the Super Lotto game, will be just as exciting as our previous Match 3 of 6 Sweepstakes television show which attracted a large state-wide audience," said Lottery Commissioner Michael J. Carr.

The program, broadcast from Detroit's WDIV-TV, Channel 4, will air at 7:30 p.m. Saturday, Nov. 7 over a state-wide network which includes WJIM-TV, Channel 5, in Saginaw; WILX-TV, Channel 10, in Sault Ste. Marie; WWTW, Channel 9, in Cadillac, and WLUC-TV, Channel 6, in Marquette. The network stations also feed

numerous cable outlets.

Host of the television program will be Detroit radio and television personality Dick Purtan. Joining him will be Lottery regulars Aggie Usedly and Darryl Wood.

Council Appoints Flintoft to DDA

Jeff Flintoft has been appointed to the Downtown Development Authority by the Chelsea Village Council. Flintoft was named to fill the term of Sam Johnson, who recently resigned. His term will expire in November, 1990.

Standard Classified Ads get quick results!

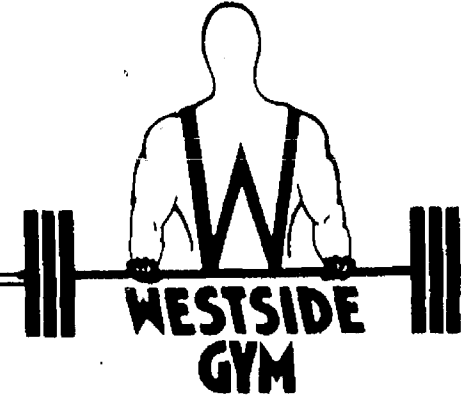

WESTSIDE GYM & FITNESS CENTER
expresses its deepest gratitude and thanks to

Sumner & Joanne Oesterle	Brad Bauer
Donald Oesterle	Garth & Darren Girard
Sue Oesterle	Hallie Schmidt
David Oesterle	Ken Nicholas
Gar Deyoe	Grand & Bryan Kidd
Brent Bauer	

and all its members for their help and support throughout the past year!



Money for your family... from Universal Life

From basic needs to a college education, Universal Life will provide the cash or income your family will need if you die. And the policy's cash value is always available to you for the times of your life when you need cash the most. Start building your cash value today with the high interest rates of Universal Life... from Farm Bureau Life Insurance Company of Michigan. **FARM BUREAU INSURANCE GROUP**



JOHN ROWE

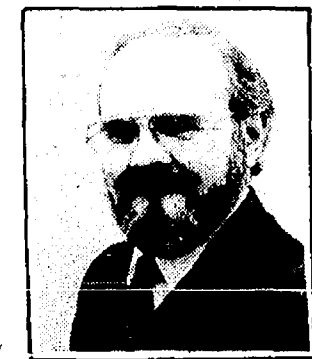

DAVE ROWE, CPCU, CIC

121 S. Main Chelsea, MI
Phone: 475-9184

call KLINK EXCAVATING

for
TOP SOIL PROCESSED ASPHALT
SAND ROAD GRAVEL DRIVES
ALL TYPES OF STONES LIMESTONE

475-7631

What's giving you a

Pain in the Neck?



A pain in the neck could be the result of everyday stress and strain, as well as a jolt from an accident or sports injury. Emotional stress caused by one's job, family or bills can cause abnormal contraction of the neck muscles resulting in pain and stiffness. Jobs, like secretary or auto mechanic, that require a lot of leaning over, tend to make people force their necks forward and hunch their shoulders.

By releasing impinged nerves within your spinal column, chiropractors allow your nervous system to function properly, eliminating the cause of the pain, as well as the pain itself. Let us take care of your pain in the neck. Call today!



Atkinson Chiropractic Clinics
7970 CLARK LAKE RD., CHELSEA (313) 475-8669
2395 SHIRLEY DR., JACKSON (517) 783-2833

Don't be sick... Call us quick!

SUBSCRIPTION ORDER FORM

for

The Chelsea Standard

BY MAIL DELIVERY — ONE YEAR \$10 IN MICHIGAN. ELSEWHERE IN U.S., \$12.50

Name _____

Address _____

City _____ State _____ Zip _____

If you are not presently a subscriber, receiving your Standard by mail, clip and send with payment in advance to
THE CHELSEA STANDARD, 300 N. MAIN, CHELSEA 48116

Gee Farms is going to the birds!

50 lbs. WILD BIRD SEED... Starting at \$5.49
BLACK OIL OR STRIPED SUNFLOWER SEEDS THISTLE SEED
50 lbs. \$9.95 50 lbs. \$39.95

GRAVE BLANKETS
WREATHS

SWEET SPANISH ONIONS... 50 lbs. \$7.95

CAULIFLOWER by the bushel

KRAUT CABBAGE 49¢
a head

Nov. 5-6-7-8, 1987

GEE FARMS

Open Year 'round...

8 a.m. till dark!

OPEN 7 DAYS

14928 Bunker Hill Rd., Stockbridge

Directions: N. M-52 to North Territorial to M-106 W., North Territorial 2 miles to Bunker Hill Rd.

Where you always find
a full line of Fresh Fruits & Vegetables
Farm Baked Doughnuts, Breads & Pies
Fresh Daily

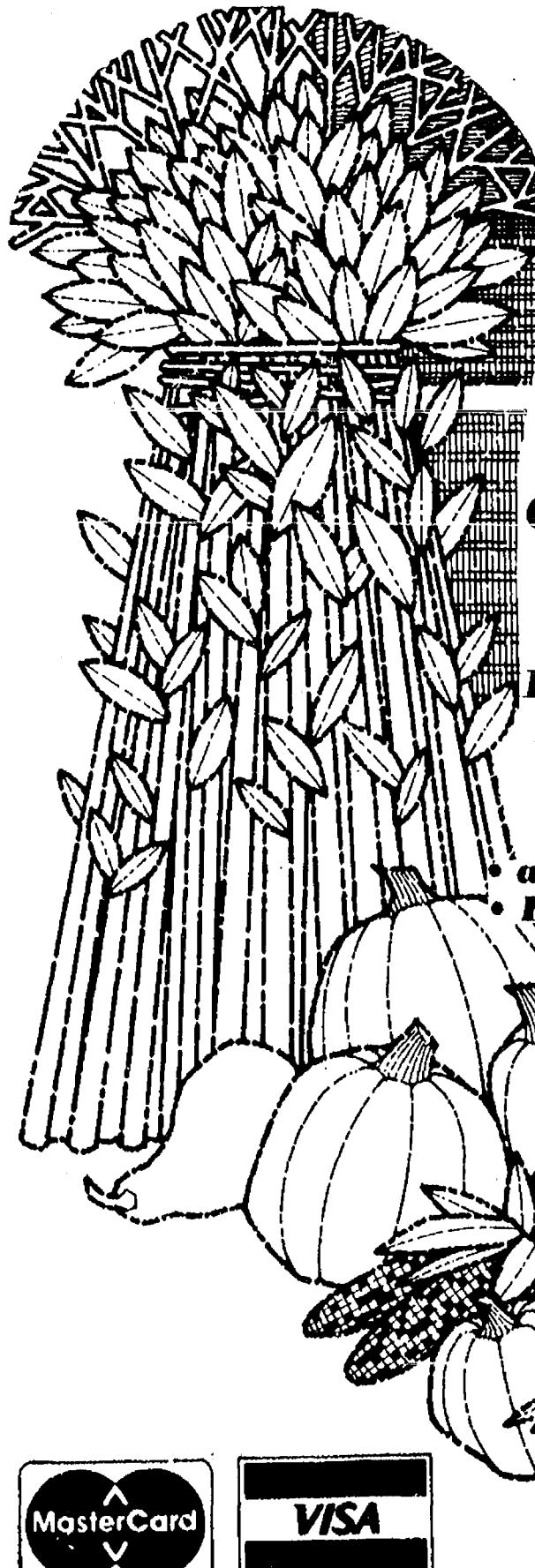

PAGE
DEADLINE:
NOON,
SATURDAY
Phone
475-1371

PUT IT IN THE WANT ADS FOR RESULTS

Just
Phone
475-1371

Automotive

CHEVYLAND FRANK GROHS CHEVROLET

7120 Dexter-Ann Arbor Rd.
Dexter

Ph. 426-4677

"Renowned for
Customer Satisfaction"

REBATES!

\$1,000 on ALL SPECTRUMS
\$500 on CELEBRITIES (1987)
\$300 on S-10 BLAZERS

\$7,000 & up

1986 Z-24
1986 NOVA Hatchback
1984 FORD VAN CONVERSION
1985 S-10 BLAZER (2 to choose)

\$5,000-\$7,000

1985 FIRENZA Wagon
1985 EUROSPORT
1983 PARK AVENUE
1983 C-10 PICK-UP
1982 Z-28
1982 TORONADO

\$3,000-\$5,000

1986 CHEVETTE
1985 CAVALIER
1985 COLT
1982 CUTLASS
1981 T-BIRD
1980 EL CAMINO

THRIFT LOT

1984 SUBURU GL
1981 CHEVETTE
1981 CITATION
1981 FORD VAN
1980 CHEVETTE
1979 T-BIRD

6 Mo./6,000 Mile
Powertrain Protection
Standard With All Our
Used Cars & Trucks*

*1978 Models and newer with
100,000 miles or less.

Open Daily 'til 6 p.m.
Mon. & Wed. 'til 8 p.m.
Open Saturday, 9-1

Cash or Consign

Let us pay top dollar for your quality
used car/truck. Cash, check, payoffs
arranged.

Let us sell your car/truck on consign-
ment. Two contracts available, flat
fee or straight percentage.

CALL FOR DETAILS

Palmer Motor Sales

An Exclusive Agent for
National Autofinders
475-1800 Chelsea 475-3650
481f

AMC Concord

\$1,250, 118K easy miles, power
steering, power brakes, 4 cyl.,
automatic, AM/FM tape deck, defog-
ger, many new parts. Very clean. No
rust. 747-6575.

72 PLYMOUTH FURY and '78 Chevy
Nova. Both run excellent. Make of-
fer. Ph. 475-8330. x23

Automotive

'84 CHRYSLER LeBARON — Excellent
condition. Front wheel drive, Good
mileage. \$4,900. 475-3265 after 6 p.m.
x23

1978 PONTIAC GRAND PRIX — Very
good condition. \$1,000 as is, or
best offer. 475-8030 evenings,
475-7807 days. x23

BENCH CAR SEAT — Black vinyl,
good condition. \$10. Ph. 662-1771.
x21f

'79 HONDA ACCORD — 4 door, origi-
nal owner, \$1,400. 475-2577 eve-
nings. x23-3

1985 PLYMOUTH TURISMO (Duster
Package). 5-speed, excellent con-
dition, great gas mileage. \$4,900.
Call 313-665-1581 M-F, 8 a.m. to 4:30
p.m. x23-2

1980 FORD THUNDERBOLT — Black,
sun roof. \$1,800. Call after 6:30,
475-7409. x23-2

1973 VW Westfalia Campmobile —
Good condition, 90,000 miles, re-
painted. Ziebart with touch ups, new
tires, new rear brakes. Best offer.
Call 662-5793. x23-2

'64% MUSTANG — New front end,
new rear end, needs engine and
body work. \$1,500 or best offer. Call
475-1238. x23-2

1965 FORD GALAXIE 500, 2-dr.
hardtop, 352 V-8. Excellent con-
dition. \$5,700. 475-9630 (eves.).
475-8693 (week days, ask for marge).
x23-2

FOR SALE — Chrysler Imperial 4 door
sedan, 1967 vintage. Best offer.
Call 475-8232. x23-2

'81 CHEV. LUV 4x4. New exhaust.
Rust-proofed. Excellent condition.
\$3,350. 428-8010. x23-2

BODY SHOP

COMPLETE FULL TIME

Estimates Available

PALMER FORD

222 S. Main 475-1301

'79 TOYOTA CELICA — Original
owner. Very good condition.
\$1,400. Call 426-5402. x23

ENGINE — '79 Chevy, 350, plus
transmission. \$500. Also cap for
short box, full-size pick-up, brand
new. \$300. Ph. 475-8330. x23

Motocycles

1974 KAWASAKI (motorcycle 900 for
sale) — Excellent condition. \$900
or best offer. Call 475-8494 between
1 a.m. and 10 p.m. Call Dave Pelsch
at 313-428-8371, work. x23-2

Farm & Garden

HICKORY NUTMEATS — \$10 per
quart. 426-8933. x26-4

HAY FOR SALE — Square bales,
horse hay. Call 475-7246. x23-2

JOHN DEERE 400 Lawn Tractor —
5 ft. mowing deck, power steering,
excellent condition. \$4,000 or best.
475-8494. x23-2

CORN PICKER — New Idea 1-row
Model 223. Excellent shape,
always been housed. 475-9417
before noon, or after 5 p.m. x23-2

BLACK DIRT & PEAT — 6 yards
delivered. \$50. Satisfaction
guaranteed. Call 428-7784, or
428-9415. x23-2

WANTED

STANDING TIMBER

Sawlogs or Veneer

BUSKIRK LUMBER CO.
Ph. (517) 661-7751 x46f

Recreation Equip.

'76 SNOWMOBILE — Rupp Nitro
440—runs good, new parts, \$400 or
best offer. Ph. (517) 596-2503 after 5
p.m. x23-2

For Sale

DINING ROOM SET — Mahogany buf-
fet, glass breakfast oblong table,
44" wide x 68" long, three 11" leaves.
4 straight chairs and 2 arm chairs.
Upholstered in dusty rose. Excellent
condition. Ph. 663-8228. x15f

For Sale

KINDLING WOOD for starting fires.
Large box, \$2.50. 10960 Stinchfield
Rd., Pinckney. 426-3732. x23-2

BLACK VINYL bench car seat for sale,
good condition, \$10. Ph. 662-1771.
x21f

PINE HUTCH — 12 years old, excel-
lent condition, made by Patriot.
Sacrifice, \$450. Ph. 747-7755, Ann Ar-
bor. x23-2

HOMELITE CHAIN SAW for sale. 2
years old. Excellent condition,
\$250. Ph. (313) 498-2484. x23-3

FIRE WOOD for sale. Cut last winter.
75% oak. \$35 face cord. Ph. (313)
498-2484. x23-3

GENERATOR, Honda 2200-watt for
sale. Used less than 20 hrs. Like
new. \$425. Ph. (313) 498-2484. x23-3

WOOD STOVE — Fisher air-tight,
with pipe, \$275. 9 years old. We're
moved and need the room. 475-2577
evenings. x23-3

ELECTRIC SEWING MACHINE —
Singer. Oak wood cabinet with
bench. All attachments. Like new.
663-8228. x31f

All Insurance Needs

Call 665-3037

N. H. Miles, Allstate

TV — 24-in. Zenith color console,
\$50. Electric stove with top and
lower oven, \$75. Ph. 475-9241. x23

MICHIGAN SUPER LOTTO — Eleven
lucky numbers each week. Send
\$4.96, Magic Numbers P.O. Box 213
Ypsilanti, MI. 48197. x23

FOR SALE — Timberline wood-burn-
ing stove, \$180. Trestle-style
dinettable, \$40. Mauve tweed love
seat, \$65. Call 475-2267. x23

FOR SALE — 4-drawer file cabinet,
\$40; 2-drawer file cabinet, \$25;
small electric printout calculator and
case of tapes, \$35; portable Kenmore
dishwasher, \$35. Ph. 426-5185. x23

FOR SALE — Hide-A-Bed. 15 cu. ft.
freezer. Ph. 428-7605. x23

FURNITURE — Matching couch and
chair, \$325 negotiable. Like new.
Ph. 475-9985. x23

St. Mary's Altar Society

CRAFT & BAKE SALE

Saturday, Nov. 14

9 a.m. to 3 p.m.

St. Mary's School Gym
Corner of W. Summit & Congdon,
Chelsea

Tickets for
Doll and Cradle with Doll
Basket of Groceries x23

SEASONED FIREWOOD for sale. Oak
and cherry, 10 face cords per truck
load. Split and delivered, \$395. Ph.
1-517-524-8171 eve. or 1-517-
568-3717 eve. x24-2

FOR SALE — 2 prs. Kirsch double
rods, 84 in. to 156 in. 4 prs. sheer
(2 prs., only used 16 mos.), 2 prs.
floral drapes. All in very good con-
dition. Ph. 475-8835. x23

COIN OPERATED

PINBALL & VIDEO

GAMES

FOR HOME USE.

Call

662-1771

WEDDING STATIONERY — Prospe-
ctive brides are invited to see our
complete line of invitations and wed-
ding accessories. The Chelsea
Standard, 300 N. Main, Ph. 475-1371.
81f

Garage Sales

MULTI-FAMILY SALE (inside) Friday
& Saturday, Nov. 6-7, 9 to 5. At
16310 Waterloo Rd. (5 miles west of
M-52, last house before Beeman Rd.).
Miscellaneous items, microwave,
great condition clothes, 475-9264. x23

GARAGE SALE — Thurs. & Fri., Nov.
5-6, 8:30-7:14 Dewey, Chelsea.
Wood dining room table with 4
chairs; dishes, kid's clothes, much
more. x23

MOVING SALE

Maple bed, chest, and desk.
Mahogany coffee table, 2 matching
end tables, maple cabinet sewing
machine. Many more miscellaneous
items.

Saturday, Nov. 7, 9 to 4
110 N. East St., Chelsea x23

Antiques

ANN ARBOR ANTIQUES MARKET —
M. BRUSHER, Mgr., Sunday, Nov.
8, "Your Invitation to Christmas An-
tiques Shopping." 5055 Ann Arbor
Soline Rd., Exit 175 off I-94. 300
dealers in quality antiques & select
collectibles, all under cover, 5 a.m.-4
p.m. Second Sunday of November,
last of season. The Original! x23

ADRIAN ANTIQUE MARKET, Holiday
Show, Sunday, Nov. 8, 1987, 8-4
p.m., Lenawee County Fairgrounds,
Adrian, MI. Spaces for 200 dealers
with quality antiques and collec-
tibles. Free coffee all day. Rain or
shine. Admission \$2.00. (517)
263-3115. x23

1965 FORD GALAXIE 500 — 49,000
miles, very clean, \$2,500. Ph.
662-4220 or 769-0050. x23-3

Real Estate

NATURE LOVERS

114 ACRES

Stockbridge schools. Nice farm home
and buildings. Lots of woods. \$87,900.

Call Bob Parker

(517) 764-6037

INMAN REALTY

90 PLUS ACRES of field and woods,
Stockbridge-Munith area, Land
contract possible. (517) 851-7684.
x23-2

Real Estate

Real Estate One

995-1616

For more information DAYS or EVENINGS

Contact

Nelly Cobb, REALTOR

475-7236

COUNTRY RANCH — 3 bedrooms, 2
baths, 4th bedroom in finished base-
ment; attached 2-car garage, large
pole barn with electricity plus
storage shed. On 2 acres near state
land. \$89,500.

ADJACENT TO ABOVE — Choice
wooded 2-acre building site on black
top road. Minutes from town.
\$18,000.

3 WOODED PARCELS 1+ acres ad-
joining state land. \$11,000 ea. Land
contracts available.

4-BEDROOM FAMILY home with 2
baths and full basement on quiet
tree-lined village street near schools
and shopping. \$75,500.

FANTASTIC BUSINESS OPPORTUNITY
— Country Store with marina, bait
shop and more. This could be a gold-
mine at \$129,500 plus inventory!

3-BEDROOM RANCH, 2 baths, full
basement and finished family room;
has 2 1/2-car garage plus 32'x22'
heated pole barn with electricity and
water for your at-home business on
1.75 acres. \$87,500.

SUGAR LOAF LAKE ACCESS — Com-
fortable 2-bedroom with semi-
finished walk-out lower level. Great
starter home at \$51,500.

31-ACRE BUILDING SITE with water,
front, on Joslin Lake Rd. \$76,500.

2+ ACRE BUILDING SITE with well
and pole barn on property. \$20,000.

SPACIOUS quad-level features
3-large bedrooms, 2 1/2 baths, 2
fireplaces, energy efficient furnace,
full basement and 2 1/2-car attached
garage on scenic 10-acre site
overlooking lake. Sacrifice priced at
\$97,500. x23

FOR SALE BY OWNER

CHOICE HILLTOP

Overlooking Chelsea

10.80 acres, 3.08 acres on Sibley Rd.
(313) 288-3131 x23-2

JACKSON COUNTY LAKE PROPERTY —
95' frontage on one of seven
Chains of Lakes, 2 bedrooms, home
very well maintained, fireplace, sun
room, nearly new furnace, alum.
siding, basement. \$65,000 includes
pontoon boat and fishing boat.
Phone Pat Koimian (517) 522-8356
representing Gorrell Real Estate
(517) 522-8356 representing Gorrell
Real Estate (517) 764-2600. x23

2.4 ACRES overlooking lake near
Waterloo Recreation Area. Must
sell. Best cash offer over \$5,500. Ph.
426-2666 evenings. x24-2

WASHTENAW LOG HOMES

Authorized Dealer

Lincoln Log Homes

Natural beauty. Energy efficient.
Lower building cost.

For more information and to see
model:

Call (313) 461-1462
or (313) 485-2366

EXTRA LARGE LOT for sale on
West Middle St., Chelsea. Ph.
475-7638. x24-2

3.06 ACRES — East of Grass Lake.
Lovely, high country building site,
land contract possible. Phone Jan
Kolmbach (517) 522-4861 represent-
ing Gorrell Real Estate (517)
764-2600. x23

GRASS LAKE — East edge of Village
within walking distance of schools.
100'x200' building lot in very nice
neighborhood. Phone Pat Koimian
(517) 522-8356 representing Gorrell
Real Estate (517) 522-8356 represent-
ing Gorrell Real Estate (517)
764-2600. x23

JACKSON COUNTY LAKE PROPERTY —
Large wooded lot with winterized
cottage, 2 1/2-car garage and private
access to beautiful Clark Lake. Cot-
tage overlooks lake from approx.
150'. Much potential with this unique
piece of property and priced to allow
your development at \$44,000. Phone
Jan Kolmbach (517) 522-4861
representing Gorrell Real Estate.
(517) 764-2600. x23

Mobile Homes

HOUSE TRAILER for sale. Ideal for
one person, new interior plus
porch. \$1,000 down. Land contract.
Call Ted's Window Cleaning.
475-9798 eve. x23

1986 TERRY TAURUS — 24 1/2 ft., 5th
wheel, \$12,500. Mint condition. Ph.
(517) 851-7705. x24-2

REBEL MOBILE HOME

12x55, 2 bedrooms, air conditioned,
new water heater, 12' awning. Clean
and in very good condition. Must be
moved. \$2,700 or best offer.
(313) 475-1929. x23-2

Real Estate

WANTED TO PURCHASE — Lakefront
home or cottage in Chelsea
schools. Ph. 498-2057. x24-4

Animals & Pets

FOR SALE — 5-yr.-old black mare,
13-3 hands. Nice 4-H show pony.
426-3632. x24-2

WHITE LONG HAIR Persian cat,
with papers, 10 months, male, de-
clawed, beautiful. Call 475-8024. x23-2

SPAY/NEUTER CLINIC of the Huron
Valley Humane Society. Ph. (313)
662-4365, 10 a.m. to 4 p.m. x11f

Lost & Found

LOST CAT — Black and white,
McKinley Rd. area. 475-7994. x23

LOST — Small dog, black and
white, short hair, male, white tips
on feet and tail and white on upper
chest. Ph. (313) 878-9641 or 475-8790.
x23

LOST — Black felt medallion with
gold trim. Club ABWA, hand with
pearl, also a quill. If found, please
phone Katie Chapman, 475-7558.23f.

FOUND — Brown knit glove. Fri-
day on steps of The Chelsea Stand-
ard. Claim at Chelsea Standard of-
fice. x23

REWARD — Lost, Walker puppy,
black, white, brown; 7 months old,
camouflage collar. Lost in Lima
township. Ph. 475-2247. x24-2

FOUND — White male lab wearing
black collar, 3 to 5 years old. In
area of Clear Lake and Green Rd. Ph.
(313) 675-8190. x24-2

LOST — Collie/Shepherd, male,
black and brown. Handcuffed
child's pet. Nylon collar no tags, near
Fletcher Rd. (between Dexter-
Chelsea and Old US-12). 475-7635.
x23

FOR LOST OR FOUND PETS —
Phone The Humane Society of
Huron Valley at 662-5585 between 11
a.m. and 5 p.m. Sunday through
Saturday; closed holidays. 3100
Cherry Hill Rd., Ann Arbor. x38f

Help Wanted

Floor Hockey
Director Needed!

Chelsea Recreation Department
would like to sponsor floor hockey
this winter but we need your help. If
you are interested in being a paid
director or have any questions
please contact the Recreation Office
at 475-9830 between 9 a.m.-noon.
x23-2

HOUSEKEEPING

Be a part of the exciting

Berkshire Hilton Team

Several daytime positions open in
housekeeping for hardworking, full-
time employees.

Apply in person
Berkshire Hilton
610 Hilton Blvd.
State St. at I-94
Equal Opportunity Employer x23-2

BAR MAID — Full or part-time, ex-
perience preferred, or will train;
hard working, honest person. Aura
Inn, 428-9341. x23-2

DENTAL ASSISTANT

Needed for orthodontic office. Pen-
sion and profit-sharing.
Ph. 426-2000 or 475-2260, call 7:30 to
4:30. x23-2

LIGHT PRODUCTION WORK — Full-
time, day and evening shifts. Ap-
ply at Alpha Metal Finishing Co., 3155
Huron St., Dexter, Monday-Friday,
1-4 p.m. x23-2

JOBS

JOBS

JOBS

Apply at our

Ann Arbor office

Now Interviewing
men and women for
general labor and
clerical work
in the
Dexter and Chelsea areas
Call

Kelly Services

761-5700

LITTLE WANT ADS! BIG PLUSES FOR BIG RESULTS!

Washtenaw County's Busy Marketplace . . .

Quick, Economical Results . . .

Give 'em a try! . . . Ph. 475-1371

Help Wanted 8

Mechanic's Assistant

Frank Grohs Chevrolet has an opening for a mechanic's assistant. Some mechanical background helpful but not required.

Apply in person
Frank Grohs Chevrolet
7120 Dexter-Ann Arbor Rd.
Dexter
x23

Overweight, or Hypertensive, or Diabetic Subjects

30-55 years of age, are needed for a nursing study on the influence of straining on blood flow. This involves no invasive procedures. Participants will be interviewed about their health and receive a brief physical examination. Compensation is \$20 upon completion of a 4-hour study. For more information call 763-6122.
24-4

ROOM ATTENDANTS

Remodeling is nearing completion at Ann Arbor's newest luxury hotel. We have immediate openings for hard working, dependable employees who are motivated to earn top wages & bonuses.

Apply in person.
BELL TOWER HOTEL
300 S. Thayer, Ann Arbor
(On U-M Campus)
769-3010

GROWTH OPPORTUNITY — Simple bookkeeping, accurate typing, customer contact, will train, 30-40 hours a week. Dexter area. 426-2717. x23
MOM WITH BUSINESS at home needs a reliable person to care for 20 month-old son in Dexter area home. 12 hours per week, 9 a.m. til noon. Tuesday, Wednesday and Thursday. All inquiries welcome. Ph. 426-5561. x23

Chelsea Methodist Home
is looking for SPECIAL NURSES AIDES to join our caring staff. Catch the spirit of the special ministry to the elderly.

Apply in Person.
Chelsea Methodist Home
805 W. Middle St., Chelsea
or call Betty, 475-8633 x24-2

GAS STATION ATTENDANT needed

Apply in Person at:
Dexter Sunoco Station
8031 Main St., Dexter

LIGHT SHOP WORK, \$4/hr. to start, permanent, part-time, Saturdays, 8 a.m. to 5 p.m. Call D.S.M., 475-2844 between 8 a.m. and 5 p.m. to schedule an appointment. x24-2

WEED CUTTER — Must have own tractor. On Harr Rd. Call (313) 624-5416 after 6 p.m. x23
HIGH SCHOOL GRADUATES interested in a career in the construction industry. Call (313) 439-1231. x24-2

Help Wanted 8

SCREW MACHINE SET-UP

With experience on Acme-Gridleys. Excellent wages and benefits with overtime.

K&E Screw Co.
8763 Chelsea Rd., Dexter
(313) 426-3943, days
E.O.E. x23

Clerical Receptionist

Entry level duties include: reception, letter typing and data entry. Full-time with many benefits, pleasant conditions; sound fundamentals required. Call 665-3305 between 10 a.m. and 12 noon for information.

Ann Arbor Credit Bureau
x23

Job Opportunity

SENIOR CITIZENS CO-ORDINATOR

Chelsea Senior Citizens Program

Kind, warm, energetic person wanted to serve as Co-ordinator of Chelsea Senior Citizens Program. Experience with Senior Citizens preferred. Applications may be obtained at the Chelsea School District Community Education Office (313) 475-9830.

Deadline for Applications
November 18, 1987
Starting Date December 1, 1987
For more information call Chelsea Community Education Office, (313) 475-9830. 25-3

Now Hiring

Mothers & mature workers Welcome!

Part-time help, day-shift, starting at \$4-\$4.50 per hour.
Apply in person at
Chelsea Taco Bell
1590 S. Main St. x25-3

SECONDARY OPERATORS

for

Chuckers and Lathes

Previous experience desired. Excellent benefits.

K&E Screw Products
8763 Chelsea Rd., Dexter
E.O.E. x23

WANT 17 MORE OVERWEIGHT PEOPLE TO TRY HERBAL WEIGHT CONTROL PROGRAM

No drugs, no exercise, 100% guaranteed. Doctor recommended. To order, call Peter, (313) 475-9691. x23

Help Wanted 8

CPHA

Located in northeast Ann Arbor is looking for:

Enthusiastic Security Personnel

To work part-time on call week-ends and holidays and replacement of all shifts.

We provide uniforms, and on the job training.

Excellent working conditions and above average salary.
You must have a valid Michigan driver's license, a good driving record, reliable transportation and a phone where you may be reached day or night.

Ability to work as a team member—A MUST.

If you meet these qualifications, apply in person or send resume to:

CPHA

1968 Green Road
P.O. Box 1809
Ann Arbor, MI 48106
Equal Opportunity Employer x23

Work Wanted 8a

WORD PROCESSING — Business or private, books, papers, etc. Please call. 475-1617. x24-2

HOUSECLEANING — Very conscientious and dependable. Call 475-7478. x23
EXPERIENCED OFFICE CLEANING. Work wanted. Call 426-4719 after 5:30 p.m. x26-4

Tired of Cleaning?

CALL US!

Reasonable rates. Reliable service. Call 475-3793 or 475-7529 after 5 p.m. x23

Adult Care 9

17 YEARS TO 117 — In my lovely Victorian home. Ph. (517) 423-4389. x25-4

Child Care 10

FULL-TIME CHILD CARE needed in our North Lake home. Salary negotiable. Ph. 475-3225. x23-2

CHILD CARE in my Chelsea home. 15 months on up. Daytime only. Meals included. Call 475-8337. x23-2

NOW HAVE OPENINGS in my licensed home for 6 weeks to 6 years. Call 475-1438 ask for Linda. x32-10

DAY CARE in my home. Convenient village location. Warm lunches provided. 475-8114. x23

MOM WITH BUSINESS at home needs a reliable person to care for 20 month-old son in Dexter area home. 12 hours per week, 9 a.m. til noon. Tuesday, Wednesday and Thursday. All inquiries welcome. Ph. 426-5561. x23

RESPONSIBLE loving adult to care for infant, part-time. Your home or ours. Please call 475-7623. x24-2

EXPERIENCED, mature person to care for one child in our home near Unadilla. Call (313) 498-3555 after 6 p.m. x24-2

LOTS OF TLC for small group in my licensed home. Full or part-time. Scio Farms Estates. 761-1511. x23

Wanted 11

NEED EXTRA CASH? Cash paid for bicycles — 1, 3, 5 or 10 speeds. Bring them in now. Student Bike Shop, 607 S. Forest at S. University, Ann Arbor, 662-6986. x24-2

Wanted to Rent 11a

RESPONSIBLE, professional couple looking for farm house to rent for 1988. Call Beverly, 662-3905 eves. x24-2

RESPONSIBLE COUPLE with newborn want to rent 2-bedroom home in Chelsea/Dexter area. Call anytime, 475-1748. x24-2

For Rent 12

COUNTRY APARTMENT near Gross Lake. 1 bedroom, utilities included. \$295. Ph. (517) 522-4982. x23

APARTMENT — 1 bedroom, \$350 per mo. Call 475-7061 after 7 p.m. x23

FOR RENT, STOCKBRIDGE — 3-bedroom brick, fireplace, new carpentry, deck. Walk to school or shopping. \$500/mo. plus utilities and deposit. Call (517) 851-7983. x23-2

INSIDE STORAGE for rent — Small boats and campers, or small household items. Ph. 475-2573. x23-2

BARGAIN RENT

For business, storage, warehouse use. Across from Dana, Industrial Park.

1,200 sq. ft. \$175
1,800 sq. ft. \$400
3,600 sq. ft. \$700
Call (313) 455-2036 x21ff

CAR RENTAL by the day, week-end week or month. Full insurance coverage, low rates. Call Jackie Ludtke at Palmer Motor Sales. 475-1301. x38ff

FOR RENT — Fair Service Center for meetings, parties, wedding receptions, etc. Weekdays or week-ends. Contact Cheryl Haab, 475-2548 after 6 p.m. x22ff

Misc. Notices 13

Gregory Fireman's Ladies' Auxiliary Fall Bazaar

Saturday Nov. 7th

10 a.m. till 4 p.m.
Howlett Elementary School
126 Webb St., Gregory
• Lunch Served •
• Crafts • Stanley products x23

Swiss Steak Dinner

Sunday, Nov. 8 — 12:30-2:30 p.m.
First United Methodist Church
of Waterloo
Corner of Parks and Territorial Pds.)
• Salad Bar • Home-made pies
Free-will offering x23

Adoption Not Abortion

Are you pregnant and unable to keep your child? Maybe we can help! We are a newly licensed non-traditional adoption agency in Oakland county. We are committed to assisting you in this difficult time and meeting your individual needs. We provide free counseling, legal, medical, housing, transportation, clothing. Strictly confidential.

Please call today
646-7790
Toll Free 1-800-248-0106

Child & Parent Services
30600 Telegraph
Suite 3395
Birmingham, MI 48010 x24-4

Bus. Services 15

General

D & J FLOORS
Since 1962 — Free Estimates
Installation — Sanding
Finishing — Waxing — Polishing
new and old wood floors
(517) 851-7365 x24-2

PLUMBING — Licensed Master. Repair and installation. Free estimate. Call 475-8213. x27-5

PRESCOTT'S MEAT PROCESSING

18314 Williamsville Rd.
Gregory
(313) 498-2149
• Butchering • Cutting
• Wrapping • Freezing
By Appointment
M-F, 8-12 noon, 1-5:30 p.m.
Sat. 9-11 a.m. x21-8

Give a Gift Subscription to The Standard!

HELP WANTED

BOOK MANUFACTURER

Opening new facility in Stockbridge area needs layout workers.

Please send resume or apply at:

EDWARDS BROTHERS, INC.
2500 S. State St.
Ann Arbor, MI 48104

Bus. Services 15

HAROLD'S Upholstering and repair.
Ph. 475-9241. x27-5

Waterloo Glass Co.

Mobile Glass repair
Auto/Residential/Commercial
Licensed
475-7773
x31-17C

Jack's Tree Removal

• Fast, courteous service
• 50' boom
Ph. 475-1026
after 6 p.m. x36-4ff

We Offer Sales & Service

RCA - ZENITH - Philco - Quasar - Sony
B & W and Color TVs
NuTone - Channellmaster
Wingard - Cobra CB Radios
Master Antenna Specialists
Antenna Rotor Insurance Job
Commercial, Residential
Paging Intercom Systems
NuTone Parts and Service Center
Hoover Vacuum Dealers
and Service Specialists
Keys by Curtis

We service other leading brands
Senior Citizens 10% Discount.

LOY'S TV CENTER

512 N. Maple Rd., Ann Arbor
769-0198
Master Charge, Visa Welcome x37ff

BUCKLEY TAXIDERM — 6190 Joy Rd., Dexter. Call (313) 426-2485. x26-5

PIANO TUNING and repair. Qualified technician. Call Ron Harris, 475-7134. x22ff

Carpentry/Construction

B & B REMODELING Residential Builders

• ADDITIONS • ROOFING
• SIDING • DECKS • DOORS
• DORMERS • WINDOWS
• GARAGES • POLE BARN
FREE ESTIMATES - LOW RATES
Lic. No. 076-245
INSURED

Bruce—(313) 475-9241
Bob—(517) 596-2503
x31-12

BROUGHTON MODERNIZATION CO.

Vinyl & Aluminum Siding
Windows & Doors
Additions & Alterations
LICENSED & INSURED
475-1626
x9ff

LUICK CONSTRUCTION

DUANE LUICK, BUILDER
Licensed and Insured
• NEW HOMES
• ADDITIONS
• WOOD DECKS
475-3590
x33-15

R. L. BAUER Builders

LICENSED AND INSURED
Custom Building
Houses - Garages - Pole Barns
Roofing - Siding - Concrete Work
FREE ESTIMATES
Call 475-1218 x7ff

RON MONTANGE CONSTRUCTION

—Full carpentry services
(rough and finish)
—Additions, remodeling and repairs
—Replacement Windows
—Concrete
—Roofing and siding
—Cabinets and Formica work
—Excavating and Trenching
QUALITY WORKMANSHIP
FREE ESTIMATES
475-1080
LICENSED x19ff

Excavating/Landscaping

LITTLE WACK EXCAVATING — Licensed & Insured. Basements, Drains, Digging, Bulldozing, Trenching, Black Dirt, Sand, Gravel, Paving, Blacktop, (313) 428-8025. x21ff

ALUMINUM RECYCLING

TOP PRICES PAID FOR ALUMINUM SCRAP & ALL NON FERROUS METALS
Jackson Fibers Co.
(517) 784-9191
1417 So. Elm St.
1 blk. North of High St.
Jackson, Michigan

Bus. Services 15

Local Mobile Crane Service

Lifting capacity to 40,000 lbs. Lifting height to 100 ft. Small jobs welcomed.
(313) 475-8211
x28C-15

LAWN ROTOTILLING, grading, seeding and field mowing. Phone 475-3263. x23-26

LANDSCAPING

Specializing in Brick Driveways, Walks, PATIOS.
SUGARBUSH FARMS
Call 475-9887 for an estimate. x8ff

BUILDING ? ? Do You Need:

—PERK TESTS
—BASEMENTS
—DRIVEWAYS
—DRAINFIELDS
—DOZING
—HAULING?
Then Call

JERRY WHITAKER EXCAVATING
475-7841
x24-5

Engelbert Landscape Service

—LAWN SEEDBED PREPARATION
—SEEDING & MULCHING
—SOD INSTALLATION
—TREE & SHRUB PLANTING
—FLOWERBEDS
—TOP SOIL & BLACK DIRT
—FENCES
—WEED & BRUSH CUTTING
—BUILDING SITE CLEARING
CALL
475-2695 or 475-8303
for a free estimate x23

SAND GRAVEL

KLINK EXCAVATING
Bulldozer — Backhoe
Road Work — Basements
Trucking — Crane Work
Top Soil — Demolition
Drainfield — Septic Tank
Trenching, 5" up
Industrial, Residential, Commercial
CALL 475-7631

THANK YOU

Thanks to all my special friends for the flowers, prayers, and food during my recent illness. You are all very special.
Pat Zangara.

Card of Thanks 18

Specials

12-OZ. CAN MINUTEMAN COUNTRY STYLE FROZEN Orange Juice . . \$1.09

1-LB. BOX KRISPY Saltine Crackers .80¢

16.9-OZ. BOTTLES DIET COKE, CHERRY COKE, SPRITE, TAB Coca-Cola . . 8 pac \$1.99
(plus deposit)

Super Lotto Jackpot is \$3 Million for Wednesday

KUSTERER'S FOOD MARKET

DIAL 475-2721 WE DELIVER

United Way

SUPPORT THE UNITED WAY

For every windshield replacement we do in the month of October we will donate \$5 to Chelsea's United Way

CHELSEA GLASS
140 W. Middle, Chelsea
475-8667

FRISINGER-PIERSON & ASSOCIATES

YEAR OLD double-wide in Scio Farms Estate mobile park. 1,352 sq. ft., 7 rooms, 3 bedrooms, 2 baths, formal dining room. Laundry—washer & dryer start. Large storage barn, cable TV. Yard landscaped and in. Good starter or retirement home on LEASED lot. \$35,900.

SUGAR LOAF LAKE ACCESS — Very nicely remodeled 2-bedroom home on all-sports lake. Woodburner for cozy evenings. Gorgeous view of lake from hilltop setting. \$49,000.

LAND
1+ AC. in the Village. Beautiful country setting, secluded area. \$14,000.
10+ AC. Wood building site close to M-52. \$20,000.
10 AC. between Ann Arbor & Jackson in Waterloo Rec. Area \$21,500.
10 AC. 15 minutes to Ann Arbor. In area of fine homes, partially wooded. \$36,000.
3 PARCELS overlooking Lake Winnewana. Desirable country sites.
3 PARCELS close to Big Portage Lake. Wooded hills. 12 mi. west of Chelsea.

475-8681
EVENINGS:
Paul Frisinger . . . 475-2621
Herm Koenn . . . 475-2613
Roy Knight . . . 475-9230
Bob Koch . . . 231-9777
John Pierson . . . 475-2064
Bill Darwin . . . 475-9771
JoAnn Warywoda . . . 475-8674
Norm O'Connor . . . 475-7252

Card of Thanks 18**CARD OF THANKS**

The family of Marion Longworth would like to extend our deepest gratitude and thanks to all of you who have been so wonderful during his stay in the hospital and since his death. Thanks to both Stockbridge and Huron Valley Ambulances, all of the folks at the Chelsea Community Hospital, his doctors and friends who have made donations for the Chapel, cards, flowers, food and those who have called. Also thanks to Rev. Marvin and Don Cole. And a grateful thanks to Dr. Krause. You all are very special to us.

Mrs. Marion Longworth.
David and Jan Longworth.
Flo Ann Longworth.
Kim and Kent Longworth.

Memorial 19**BENTLEY, ROBERT**

In loving memory of my grandson who passed away three years ago, Nov. 9. What would I give to clasp his hand, his happy face to see, to hear his voice and see his smile that meant so much to me. Sadly missed by his grandmother.

Edith Slane.

Legal Notice 20**STATE OF MICHIGAN****Probate Court****County of Washtenaw****CLAIMS NOTICE****INDEPENDENT PROBATE****File No. 87-4758-1E**

Estate of FERN M. ANDERSON, Deceased.

Social Security Number 365-16-5737.

TO ALL INTERESTED PERSONS:

Your interest in the estate may be barred or affected by the following:

1. The decedent, whose last known address was 629 Susan, Ann Arbor, Michigan 48103, died September 9, 1987.

2. Creditors of the decedent are notified that all claims against the estate will be barred unless presented within four months of the date of publication of this notice, or four months after the claim becomes due, whichever is later.

Claims must be presented to the independent personal representative: Nancy Cole, 629 Susan, Ann Arbor, Michigan, 48103.

Notice is further given that the estate will be thereafter assigned and distributed to the persons entitled to it.

William J. Rademacher, P-19179
109 W. Middle St., P.O. Box 230
Chelsea, MI 48118-0230 (313) 475-8616

Nov. 4

STATE OF MICHIGAN**Probate Court****County of Washtenaw****CLAIMS NOTICE****INDEPENDENT PROBATE****File No. 87-4758-1E**

Estate of INEZ V. MILLERMAN, Deceased.

TO ALL INTERESTED PERSONS:

Your interest in the estate may be barred or affected by the following:

1. The decedent, whose last known address was 805 West Middle Street, Chelsea, Michigan, died October 1, 1987.

2. An instrument dated Sept. 28, 1987 has been admitted as the will of the decedent.

3. Creditors of the decedent are notified that all claims against the estate will be barred unless presented within four months of the date of publication of this notice, or four months after the claim becomes due, whichever is later.

Claims must be presented to the independent personal representative: Donald L. Gage, 1001 South Lakeview, Sturgis, Michigan 49091.

Notice is further given that the estate will be thereafter assigned and distributed to the persons entitled to it.

RADEMACHER & MUSBACH
William J. Rademacher P-19179
109 West Middle Street, P.O. Box 230
Chelsea, MI 48118-0230 (313) 475-8616

Nov. 4

MORTGAGE SALE—Default having been made in the terms and conditions of a certain mortgage made by MANCHESTER ENTERPRISES, INC., a Michigan Corporation of 16801 Schleweis Road, Manchester, Michigan, Mortgagee, to Union Savings Bank of Manchester, a Michigan Banking Corporation, 135 East Main Street, Manchester, Michigan, Mortgagee, dated the 28th day of April, 1978, and recorded in the office of the Register of Deeds, for the County of Washtenaw and State of Michigan, on the 5th day of May, 1978, in Liber 1649 of Mortgages, Washtenaw County Records, on pages 117-120, which said mortgage was thereafter assigned to Small Business Administration, 477 Michigan Avenue, Detroit, Michigan by assignment dated January 13, 1982, and recorded on January 15, 1982 in the office of the Register of Deeds for said County of Washtenaw in Liber 1626 of Mortgages, Washtenaw County Records, on page 875, on which mortgage there is claimed to be due, at the date of this notice, for principal and interest, the sum of Three Hundred Seventy Seven Thousand Nine Hundred and Fifty Dollars (\$377,950.51).

And no suit or proceedings at law or in equity having been instituted to recover the debt secured by said mortgage or any part thereof. Now, Therefore, by virtue of the power of sale contained in said mortgage, and pursuant to the statute of the State of Michigan in such case made and provided, notice is hereby given that on Thursday, the 3rd day of December, 1987, at 10:00 o'clock a.m., Local Time, said mortgage will be foreclosed by a sale at public auction, to the highest bidder, at the western entrance to the County Building in Ann Arbor, Michigan (that being the building where the Circuit Court for the County of Washtenaw is held), of the premises described in said mortgage, or so much thereof as may be necessary to pay the amount due, with the interest thereon at nine and one-half per cent (9 1/2%) per annum and all legal costs, charges and expenses, including the attorney fees allowed by law, and also any sum or sums which may be paid by the undersigned, necessary to protect its interest in the premises. Which said premises are described as follows:

All that certain piece or parcel of land situate in the Village of Manchester in the County of Washtenaw, and State of Michigan, and described as follows, to-wit:

Beginning at a point in the Southerly line of Jefferson Street in the Village of Manchester, 8 rods West of the intersection of said Southerly line of Jefferson Street with the Westerly line of Water Street in said Village, thence running Easterly on Southerly line of said Jefferson Street about 30 feet to a parcel of land formerly owned as is supposed by Michael Kerfiss land 78 feet to the Southerly line of said Kerfiss land; thence Southerly parallel with the first course about 30 feet; thence Northwesterly parallel with the second course 78 feet to the place of beginning. Also beginning on the Southerly line of Jefferson Street at a point 8 rods West of the intersection of the Southerly line of Jefferson Street with said Village of Manchester, thence Southerly parallel with said Water Street six rods and nine links; thence Westerly parallel with Jefferson Street 15 feet; thence Northerly parallel with Water Street 6 rods and 9 links to said Jefferson Street; thence Easterly on line of Jefferson Street aforesaid to the place of beginning, all being a part of Block Number 40 of the Village of Manchester, Washtenaw County, Michigan, according to the Plat thereof as recorded in Liber "L" of Deeds at Page 29, Washtenaw County Records. Also,

Commencing at the Northeast corner of Block 40, Village of Manchester; thence South 61 degrees West 102 feet; thence South 29 degrees East 78 feet for a Place of Beginning; thence continuing South 29 degrees East 90 feet; thence South 61 degrees West 43 feet; thence North 29 degrees East 63.06 feet; thence North 61 degrees East 13 feet; thence North 29 degrees West 28.94 feet; thence North 61 degrees East 30 feet to the Place of Beginning, being a part of Block Number 40, of the Village of Manchester, Washtenaw County, Michigan, according to the Plat thereof as recorded in Liber "L" of Deeds at Page 29, Washtenaw County Records.

During the six months immediately following the sale, the property may be redeemed.

Dated at Detroit, Michigan, October 7, 1987.

Small Business Administration
477 Michigan Avenue
Detroit, MI 48226

Assignee of Mortgage
MARK T. SOPHER
Attorney for Assignee of Mortgage
477 Michigan Ave., Room 515
Detroit, Michigan 48226

Oct 21-28, Nov 4-11-18

Legal Notice 20

MORTGAGE SALE—Default having been made in the terms and conditions of a certain mortgage made by GERALD L. ZONCA, a single person, Mortgagee, to Standard Federal Savings and Loan Association, now known as Standard Federal Bank, a federal savings bank, of Troy, Oakland County, Michigan, Mortgagee, dated November 10, 1983, and recorded in the office of the Register of Deeds for the County of Washtenaw and State of Michigan, on November 21, 1983, in Liber 1904, on Page 161, of Washtenaw County Records, on which mortgage there is claimed to be due, at the date of this notice, for principal and interest, the sum of Sixty-One Thousand Five Hundred Sixty-Six and 04/100 Dollars (\$61,566.04).

And no suit or proceedings at law or in equity having been instituted to recover the debt secured by said mortgage or any part thereof. Now, Therefore, by virtue of the power of sale contained in said mortgage, and pursuant to the statute of the State of Michigan in such case made and provided, notice is hereby given that on Thursday, November 19, 1987, at ten o'clock a.m., local time, said mortgage will be foreclosed by a sale at public auction, to the highest bidder, at the West entrance to the Washtenaw County Building in the City of Ann Arbor, Washtenaw County, Michigan (that being the building where the Circuit Court for the County of Washtenaw is held), of the premises described in said mortgage, or so much thereof as may be necessary to pay the amount due, as aforesaid, on said mortgage, with the interest thereon at 9.06 percent per annum and all legal costs, charges and expenses, including the attorney fees allowed by law, and also any sum or sums which may be paid by the undersigned, necessary to protect its interest in the premises, which said premises are described as follows:

All that certain piece or parcel of land situate in the City of Ann Arbor in the County of Washtenaw, and State of Michigan, and described as follows:

Unit 21, ALPINE CONDOMINIUM, according to Master Deed recorded in Liber 1713 of Deeds at Pages 878-899, inclusive, Washtenaw County Records, and any amendments thereto, and designated as Washtenaw County Condominium Subdivision Plan No. 38, together with rights in general common elements and limited common elements as set forth in the above master deed and as described in Act 59 of the Public Acts of 1978.

During the six months immediately following the sale, the property may be redeemed.

Dated at Troy, Michigan, September 9, 1987.

STANDARD FEDERAL BANK,
a federal savings bank
RONALD L. PALMER
Attorney for Mortgagee
2401 West Big Beaver Road
Troy, Michigan 48064

Oct 7-14-21-28-Nov 4

MORTGAGE SALE—Default having been made in the terms and conditions of a certain mortgage made by RICKY F. STEPHENSON and SHARON A. STEPHENSON, his wife, Mortgagee, to Standard Federal Savings and Loan Association, now known as Standard Federal Bank, a federal savings bank, of Troy, Oakland County, Michigan, Mortgagee, dated July 27, 1979, and recorded in the office of the Register of Deeds for the County of Washtenaw and State of Michigan, on August 1, 1979, in Liber 1720, on Page 116, of Washtenaw County Records, on which mortgage there is claimed to be due, at the date of this notice, for principal and interest, the sum of Forty Thousand Sixteen and 17/100 Dollars (\$40,166.17).

And no suit or proceedings at law or in equity having been instituted to recover the debt secured by said mortgage or any part thereof. Now, Therefore, by virtue of the power of sale contained in said mortgage, and pursuant to the statute of the State of Michigan in such case made and provided, notice is hereby given that on Thursday, December 17, 1987, at ten o'clock a.m., local time, said mortgage will be foreclosed by a sale at public auction, to the highest bidder, at the West entrance to the Washtenaw County Building in the City of Ann Arbor, Washtenaw County, Michigan (that being the building where the Circuit Court for the County of Washtenaw is held), of the premises described in said mortgage, or so much thereof as may be necessary to pay the amount due, as aforesaid, on said mortgage, with the interest thereon at twelve percent (12%) per annum and all legal costs, charges and expenses, including the attorney fees allowed by law, and also any sum or sums which may be paid by the undersigned, necessary to protect its interest in the premises, which said premises are described as follows:

All that certain piece or parcel of land situate in the Township of Ypsilanti in the County of Washtenaw, and State of Michigan, and described as follows:

Lot One Hundred Nineteen (119), TURTLE CREEK SUBDIVISION, part of the Northeast 1/4 of Section 14, Town 3 South, Range 7 East, Ypsilanti Township, Washtenaw County, Michigan, according to the plat thereof as recorded in Liber 19 of Plats, Pages 11 and 12, Washtenaw County Records.

During the six months immediately following the sale, the property may be redeemed.

Dated at Troy, Michigan, October 9, 1987.

STANDARD FEDERAL BANK,
a federal savings bank
RONALD J. PALMER
Attorney for Mortgagee
2401 West Big Beaver Road
Troy, Michigan 48064

Nov 4-11-18-25-Dec 2

MORTGAGE SALE—Default having been made in the terms and conditions of a certain mortgage made by N. DAVID LESSANI and LORRAINE H. LESSANI, his wife, Mortgagee, to Standard Federal Savings and Loan Association, now known as Standard Federal Bank, a federal savings bank, of Troy, Oakland County, Michigan, Mortgagee, dated February 10, 1982, and recorded in the office of the Register of Deeds for the County of Washtenaw and State of Michigan, on February 18, 1982, in Liber 1829, on Page 815, of Washtenaw County Records, on which mortgage there is claimed to be due, at the date of this notice, for principal and interest, the sum of Two Hundred Six Thousand Five Hundred Sixty-Six and 41/100 Dollars (\$206,566.41).

And no suit or proceedings at law or in equity having been instituted to recover the debt secured by said mortgage or any part thereof. Now, Therefore, by virtue of the power of sale contained in said mortgage, and pursuant to the statute of the State of Michigan in such case made and provided, notice is hereby given that on Thursday, December 17, 1987, at ten o'clock a.m., local time, said mortgage will be foreclosed by a sale at public auction, to the highest bidder, at the West entrance to the Washtenaw County Building in the City of Ann Arbor, Washtenaw County, Michigan (that being the building where the Circuit Court for the County of Washtenaw is held), of the premises described in said mortgage, or so much thereof as may be necessary to pay the amount due, as aforesaid, on said mortgage, with the interest thereon at eleven percent (11%) per annum and all legal costs, charges and expenses, including the attorney fees allowed by law, and also any sum or sums which may be paid by the undersigned, necessary to protect its interest in the premises, which said premises are described as follows:

All that certain piece or parcel of land situate in the City of Ann Arbor in the County of Washtenaw, and State of Michigan, and described as follows:

Lot Thirty (30), FAIRHART WEST, as recorded in Liber 1301 of Plats, Pages 5 through 10, Washtenaw County Records.

The Redemption Period shall be one month from the date of such sale, unless an affidavit of occupancy or intent to occupy is recorded in accordance with MCLA 600.3241 and given to the mortgagee, in which case the redemption period shall be six months from the date of such sale.

Dated at Troy, Michigan, October 9, 1987.

STANDARD FEDERAL BANK,
a federal savings bank
RONALD J. PALMER
Attorney for Mortgagee
2401 West Big Beaver Road
Troy, Michigan 48064

Nov 4-11-18-25-Dec 2

STATE OF MICHIGAN**Probate Court****County of Livingston****CLAIMS NOTICE****INDEPENDENT PROBATE****File No. 87-2404-1E**

Estate of ELLEN ELIZABETH WHITE, deceased.

Social Security Number 377-18-0895.

TO ALL INTERESTED PERSONS:

Your interest in the estate may be barred or affected by the following:

1. The decedent, whose last known address was 504 Woodside, Gregory, Michigan 48137, died Sept. 25, 1987.

2. An instrument dated 5-29-87 has been admitted as the will of the decedent.

3. Creditors of the decedent are notified that all claims against the estate will be barred unless presented within four months of the date of publication of this notice, or four months after the claim becomes due, whichever is later.

Claims must be presented to the independent personal representative: Howard R. White, 7399 Centerhill Dr., Brighton, MI 48116.

Notice is further given that the estate will be thereafter assigned and distributed to the persons entitled to it.

Terrance P. Conlin P24853
Attorney at Law
9001 S. State St., Suite 542
Ann Arbor, MI 48108 313/995-1286

Nov. 4



SOMETIMES A GHOUL'S BEST FRIEND is her hair-dresser and Louise Likavec of Chelsea had plenty of company last week when she had her hair styled at Gemini Family Hair Care. From left are Michell Bolanowski,

Carrie Bleske, Karyn Reid, Lisa Broderick, Billie Laraway and Theresa Broderick. The Gemini employees traditionally dress to the hilt for Halloween.

Legal Notice 20**MORTGAGE SALE—Default having been made in the terms and conditions of a certain mortgage made by FRANZ J. MOGDIS and DIANE L. MOGDIS, husband and wife, of 1220 Perdon, Ann Arbor, Michigan, Mortgagee, to Citizens Trust, a State banking corporation of Ann Arbor, Mortgagee, dated the 25th day of April, 1986, and recorded in the office of the Register of Deeds for the County of Washtenaw and State of Michigan, on the 28th day of April, 1986, in Liber 2044 of Washtenaw County Records, on page 51, on which mortgage there is claimed to be due, at the date of this notice, for principal and interest, the sum of One Hundred Twenty Six Thousand One Hundred Forty Seven and 56/100 (\$126,147.56) Dollars;**

And no suit or proceedings at law or in equity having been instituted to recover the debt secured by said mortgage or any part thereof. Now, Therefore, by virtue of the power of sale contained in said mortgage, and pursuant to the statute of the State of Michigan in such case made and provided, notice is hereby given that on Thursday, the 19th day of November, 1987, at 10:00 o'clock a.m., Local Time, said mortgage will be foreclosed by a sale at public auction, to the highest bidder, at the west entrance to the County Building in Ann Arbor, Michigan (that being the building where the Circuit Court for the County of Washtenaw is held), of the premises described in said mortgage, or so much thereof as may be necessary to pay the amount due, as aforesaid, on said mortgage, with the interest thereon at Eleven per cent (11%) per annum and all legal costs, charges and expenses, including the attorney fees allowed by law, and also any sum or sums which may be paid by the undersigned, necessary to protect its interest in the premises. Which said premises are described as follows:

All that certain piece or parcel of land situated in the City of Ann Arbor in the County of Washtenaw, and State of Michigan, and described as follows, to-wit:

Parcel I: Lot 23 and the South 17 feet of Lot 22, Assessor's Plat No. 1, Ferdon's Addition, as recorded in Liber 2 of Plats, Page 30, Washtenaw County Records.

Parcel II: Lot 11, Assessor's Plat No. 24, as recorded in Liber 9 of Plats, Page 8, Washtenaw County Records.

During the six months immediately following the sale, the property may be redeemed.

Dated September 28, 1987.

CITIZENS TRUST
DIANE L. OTTO (P-34443)
Attorney for Mortgagee
100 S. Main St.
Ann Arbor, MI 48107

Oct 7-14-21-28-Nov 4

STATE OF MICHIGAN**Probate Court****County of Washtenaw****PUBLICATION AND NOTICE OF HEARING****File No. 87-8757-NC**

In the matter of TOMMIE MARY TOWLER a/k/a MARIA TOMASITA CORDOVA Social Security Number 585-26-4461.

TAKE NOTICE: On November 25, 1987 at 2:00 p.m., in the probate courtroom, Ann Arbor, Michigan, before Hon. JOHN N. KIRKENDALL, Judge of Probate, a hearing will be held on the petition of Tommie Mary Towler a/k/a Maria Tomasita Cordova to change her name to Marv Tommie Towler.

Date: October 30, 1987.

Tommie Mary Towler
13705 Seward
Milan, Michigan 48150
Ph. 439-7814

Nov. 4

Subscribe today to The Standard

TONY SCHOENING
TEACHER OF
ISSHINYU KARATE

Classes and private lessons taught to kids and adults Tues. and Sat. at Grass Lake. Me, Myself and I. Bldg. (In downtown Grass Lake. Building across the tracks.) Phone (517) 522-5200.

Members of the class shown at left include first row, left to right, Kevin Rica, Chris Callow, Dominic Travis. Second row, from left, Brent Freeman, Ed Rushlow and Toni Rushlow. Instructor Tony Schoening is at rear.

Protect yourself by learning good Self Defense

AUTO BODY REPAIRS

(517) 522-5122

ILES COLLISION

BUMPING - PAINTING - INSURANCE WORK
EXPERT COLOR MATCHING

AUTO PAINTING - \$150 up

142 W. Michigan Ave. Grass Lake, Mich. 49240

ATTENTION LYNDON TOWNSHIP RESIDENTS

Letters of application are being accepted to fill two Planning Commission positions. If interested please contact Linda Wade, 11995 Roepke Road, Gregory, Michigan 48137.

LYNDON TOWNSHIP

Linda L. Wade, Clerk

Births

A daughter, Megin Marie, Monday, Oct. 26, at Foote Hospital, Jackson, to Susan and (Buddy) Eugene Wahl, Jr., of Francisco. Maternal grandparents are Mr. and Mrs. George Noon of Jackson. Paternal grandparents are Alice and Eugene Wahl, Sr., of Francisco. Great-grandparents are Harold and Margaret Wahl of Francisco and Geraldine Klink of Waterloo.

A son, Philip Nicholas John, Tuesday, Oct. 20, at St. Joseph Mercy Hospital, Ann Arbor, to Philip Pollard and Amy Darwin of Chelsea. Maternal grandparents are Bill and JoAnne Darwin of Waterloo. Paternal grandparents are Joan E. Pollard of Ann Arbor and late John Pollard. Maternal great-grandmothers are Helen Darwin and Amy Ramsey, both of Ann Arbor.

A daughter, Tiffany Leigh, to Tracy and Leon Taylor of Grass Lake. Paternal grandparents are Howard and Zella Taylor, Munith. Maternal grandparents are Tom and Marilyn Lewis of Chelsea.

A son, Cory Alan, Sunday, Oct. 25, to Rodger and Anita Stewart of Waterloo. Maternal grandmother is Mrs. Kathryn Harat of Waterloo and the late Henry Harat. Paternal grandparents are Howard and Virginia Stewart Matthews of Gregory.



Each eye of a duck has three eyelids.

Standard Classified Ads
get quick results!

PARISHO & COMPANY
Public Corporation
JAMES (JAY) W. PARISHO, C.P.A.
CERTIFIED PUBLIC ACCOUNTANT

Two locations to serve you:

1905 Pauline Boulevard, Suite 5
Ann Arbor, Michigan 48103-5001
313/995-5656

107 1/2 South Main, P.O. Box 251
Chelsea, Michigan 48118
313/475-9640

WE SERVICE: Personal — Corporate — Partnership — Forms
ACCOUNTING — TAX PREPARATION & CONSULTING — FINANCIAL PLANNING

Appointments available Monday through Saturday

Fall Tree Care

- Tree trimming and removal
- Pest diagnosis and control
- Landscape rejuvenation
- Prompt service

Guerin Wilkinson Mike McMahon 996-9020
U of M Forestry graduates

Wilkinson - McMahon

Dennis McDonald, CPA
Accounting and Tax Practice

(313) 747-8882

Wolverine Tower
3001 S. State Street
Suite 602
Ann Arbor, Mich. 48108

Sullivan Plumbing
Licensed Michigan Master Plumber

- Water Heaters
- Remodeling
- Service & Repair
- New Construction
- Water Softners
- Sewer Cleaning

475-8114

Free Estimates

Reasonable Rates

State Licensed and Insured

JERRY HANSEN & SONS
ROOFING & SIDING COMPANY

Phone (313) 994-4232
P.O. Box 2123, Ann Arbor, Mich. 48106

ALL TYPES OF ROOF REPAIRS, SIDING, GUTTERS
DOWNSPOUTS INSURANCE WORK

27 Years Experience

NOTICE

DEXTER TOWNSHIP
ZONING BOARD OF APPEALS
PUBLIC HEARING

Tuesday, Nov. 10, 1987

7:30 p.m.

at DEXTER TOWNSHIP HALL
6880 Dexter-Pinckney Rd., Dexter, Mich.

AGENDA:

Davis M. Somers, 9906 Algonquin, Pinckney.
Walter & June Chmelowski, 9742 Portage Lake Ave., Pinckney.
Ann Arbor Moose (Sportsmans), 10101 North Territorial Rd., Dexter.

DEXTER TOWNSHIP
ZONING BOARD OF APPEALS
Billie Robertson, Chairman



AUTUMN MOONLIGHT MADNESS

THURSDAY, NOV. 5

7:00 - 9:30

**SPECIAL ONE-NIGHT VALUES
ON MERCHANDISE FROM
CHELSEA'S MANY
FINE MERCHANTS**

**BARBARA'S NEEDLEARTS
CHELSEA HARDWARE
CHELSEA OFFICE SUPPLY
CHELSEA PHARMACY
COUNTRY ROSE GIFTS
DANCER'S
DAYSRING GIFTS
GAMBLE'S**

**HEYDLAUFF'S
THE LOFT
MERKEL HOME FURNISHINGS
PARTS PEDDLER
SERENDIPITY BOOKS
VOGEL'S & FOSTER'S
WINANS JEWELRY STORE
WOODSHED EATERY**

Church Services

Assembly of God—

FIRST ASSEMBLY OF GOD
14900 Old US-12, Chelsea
Edward Lang, Pastor
Every Sunday—
10:00 a.m.—Prayer service.
10:30 a.m.—Sunday morning worship, and children's service.
6:00 p.m.—Evening service.

Baptist—

GREGORY BAPTIST
The Rev. W. Truman Cochran, Pastor
Every Sunday—
9:45 a.m.—Sunday school.
11:00 a.m.—Morning worship.
6:00 p.m.—Young people.
7:00 p.m.—Evening worship.
Every Wednesday—
7:00 p.m.—Youth group.

FELLOWSHIP BAPTIST

The Rev. Larry Mattis,
The Rev. Roy Harbinson, pastors.
662-7036
Every Sunday—
3:00 p.m.—Worship service at the Rebekah Hall.

Catholic—

ST. MARY
The Rev. Fr. David Philip Dupuis, Pastor
Every Sunday—
8:00 a.m.—Mass.
10:00 a.m.—Mass.
12:00 noon—Mass.
Every Saturday—
12:00 noon-1:00 p.m.—Confessions.
6:00 p.m.—Mass.

Christian Scientist—

FIRST CHURCH OF CHRIST SCIENTIST
1883 Washtenaw Ave., Ann Arbor
Every Sunday—
10:30 a.m.—Sunday school, morning service.

Church of Christ—

CHURCH OF CHRIST
13861 Old US-12, East
A. Dean Gittings, Jr., Minister
Every Sunday—
9:30 a.m.—Bible classes, all ages.
10:30 a.m.—Worship service. Nursery available.
6:00 p.m.—Worship service. Nursery available.
Every Wednesday—
7:00 p.m.—Bible classes, all ages.
First and Third Tuesday of every month—
7:00 p.m.—Ladies class.

Episcopal—

ST. BARNABAS
20500 Old US-12
(Directly across from the Fairgrounds)
The Rev. Fr. Jerrold F. Beaumont, O.S.P.
475-2203 or 475-8370
Every Sunday—
Youth Inquirers class
9:00 a.m.—Acolytes.
9:00 a.m.—Choir.
10:00 a.m.—Worship service.
10:00 a.m.—Eucharist (Holy Communion), first, third and fifth Sundays.
10:00 a.m.—Morning Prayer, second and fourth Sunday. (Holy Communion available immediately following service).
10:30 a.m.—Church school, K-12.
11:00 a.m.—Family coffee hour.
11:00 a.m.—First Sunday of the month, pot-luck dinner.
Nursery available for all services.

Free Methodist—

CHELSEA FREE METHODIST
7665 Werkner Rd.
Mearl Bradley, Pastor
Wednesday, Nov. 4—
9:30-11 a.m.—Ladies Bible study.
7:00 p.m.—Mid-week service.
Thursday, Nov. 5—
7:00 p.m.—Conf. Board of Administration, S.A., pastor Bradley.
Saturday, Nov. 7—
9:15 a.m.-4:30 p.m.—Women's Fellowship Marshall Home Tour.
Engaged Encounter, Winona Lake.
Sunday, Nov. 8—
9:45 a.m.—Sunday school.
11:00 a.m.—Morning worship.
6:00 p.m.—Evening worship.
6:00 p.m.—Orean concert.
Monday, Nov. 9—
1:30-3 p.m.—Ladies Bible study.
6:10-8:30 p.m.—Junior and Senior High roller skating.
Tuesday, Nov. 10—
Pastors Prayer Day.
9:30-11 a.m.—Ladies Bible study.
6:00 p.m.—Becomers Group.
7:30 p.m.—Ladies Bible study.
7:30 & 7:45 p.m.—Growth Groups meet.
Wednesday, Nov. 11—
9:30-11 a.m.—Ladies Bible study.
7:00 p.m.—Mid-week service.

Lutheran—

FAITH EVANGELICAL LUTHERAN
9575 North Territorial Rd., Dexter
The Rev. Mark Porinsky, Pastor
Wednesday, Nov. 4—
7:30 p.m.—Women's Bible study.
Thursday, Nov. 5—
6:30-8:30 p.m.—Lutheran Girl and Boy Pioneers.
6:30 p.m.—Inquirers.
Saturday, Nov. 7—
6:30 a.m.—Family night pot-luck.
Sunday, Nov. 8—
9:00 a.m.—Sunday school for adults and children.
10:00 a.m.—Worship service.
11:00 a.m.—Coffee hour hosted by Girl Pioneers.

ST. JACOB EVANGELICAL LUTHERAN

12501 Rietmiller Rd., Grass Lake
The Rev. Andrew Bloom, Pastor
Every Sunday—
9:00 a.m.—Sunday school.
10:10 a.m.—Divine services.

ST. THOMAS LUTHERAN

10001 W. Ellsworth Rd.
(9 miles south and 3 miles west of Dexter)
The Rev. John Hiske, Pastor
Wednesday, Nov. 4—
1:30 p.m.—Ladies Aide at Rubena Hoeller's.
8:00 p.m.—Choir practice.
Saturday, Nov. 7—
9:30 a.m.—Youth Choir.
Sunday, Nov. 8—
9:30 a.m.—Sunday school and Bible class.
10:45 a.m.—Worship.
Quarterly voters meeting following worship service.
A.H.L. Branch 4011 annual meeting following voters meeting. Dinner provided.
Monday, Nov. 9—
7:30 p.m.—Bible study.
Tuesday, Nov. 10—
7:00 p.m.—Catechism.
8:00 p.m.—Evangelism and Missions.
Wednesday, Nov. 11—
8:00 p.m.—Choir practice.

OUR SAVIOR LUTHERAN

1515 S. Main, Chelsea
The Rev. Franklin H. Giebel, Pastor
Thursday, Nov. 5—
9:00 a.m.—Choir practice.
9:00 a.m.—Inquirer's class.
10:00 a.m.—Mothers Bible study.
1:00 p.m.—Bible class.
Sunday, Nov. 8—
9:00 a.m.—Bible classes.
10:30 a.m.—Worship.
6:30 p.m.—Confirmation.

TRINITY LUTHERAN

5758 M-36, three miles east of Gregory
William J. Trosien, pastor
Every Sunday—
8:00 a.m.—Worship service.
9:30 a.m.—Sunday and Bible school.
10:45 a.m.—Worship service.

ZION LUTHERAN

Corner of Fletcher and Waters Rd.
Wednesday, Nov. 4—
1:30 p.m.—Lydia Circle meeting.
7:45 p.m.—Martha Circle meeting.
Thursday, Nov. 5—
5:00 p.m.—Sauerkraut supper.
Friday, Nov. 6—
World Community Day.
Saturday, Nov. 7—
10:00 a.m.—Volunteer painting of Sunday school rooms.
3:00 p.m.—Luther League, paint and pizza.
Sunday, Nov. 8—22nd Sunday after Pentecost
9:00 a.m.—Sunday school for all ages.
10:15 a.m.—Blanket/Thank Offering Worship Sunday. The Rev. Larry Michaels, Supply pastor.
8:00 p.m.—Concordia College 25th annual concert.
Tuesday, Nov. 10—
6:15 p.m.—Joy-makers.
7:15 p.m.—Senior Choir.
7:30 p.m.—Shuffleboard.
7:30 p.m.—Marriage Seminar at Zion Lutheran, Ann Arbor.
Wednesday, Nov. 11—Veterans Day.
9:00 a.m.—LWR clothing drive packing.
10 a.m.-12 noon—EMS/WELCA Bible Study Preview.
7:00 p.m.—Business and Christian Education.
8:00 p.m.—Church Council.

Methodist

SALEM GROVE UNITED METHODIST
3320 Notten Rd.
The Rev. Don Woolum, Pastor
Every Sunday—
9:30 a.m.—Church school.
10:30 a.m.—Morning worship.

FIRST UNITED METHODIST

Parks and Territorial Rds.
The Rev. Larry Nichols and
The Rev. David Goldsmith, Pastors
Every Sunday—
10:00 a.m.—Sunday school.
11:15 a.m.—Worship service.

WATERLOO VILLAGE UNITED METHODIST

8118 Washington St.
The Rev. Larry Nichols and
The Rev. David Goldsmith, Pastors
Every Sunday—
10:00 a.m.—Sunday school.
11:15 a.m.—Worship service.

FIRST UNITED METHODIST

128 Park St.
The Rev. Dr. Jerry Parker, Pastor
Wednesday, Nov. 4—
1:00 p.m.—Church Women United Executive Committee, Room 6, Education Building.
3:30 p.m.—Glory Choir.
3:30 p.m.—Praise Choir.
6:00 p.m.—Senior High UMYF, Youth Room.
6:30 p.m.—Carolers.
6:30 p.m.—Prayer Group, Room 5, Education Building.
7:00 p.m.—Study Group meets in Room 5, Education Building.
7:15 p.m.—Chapel Bell Choir.
8:00 p.m.—Chancel Choir.
Sunday, Nov. 8—
8:15 a.m.—Crib Nursery opens.
8:30 a.m.—Worship service. (Supervised care for pre-schoolers in Room 16 in the Education Building.)
9:30 a.m.—Fellowship time.
9:45 a.m.—Church school for all ages.
10:45 a.m.—Church school concludes.
11:00 a.m.—Worship service. (Supervised care for pre-schoolers downstairs in Education Building.)
11:30 a.m.—Kindergartners leave for ACT in the Education Building.
12:00 noon—Fellowship time.
12:00 noon—Chancel Bell Choir.
12:45 a.m.—Crib Nursery closes.
5:00 p.m.—Seventh and eighth grades UMYF meet in the Youth Room.
Tuesday, Nov. 10—
12:00 noon—United Methodist Women Leadership Training.
7:00 p.m.—Children's Division Workers meeting in annex.
7:30 p.m.—Parish Staff Relations Committee meets.
Wednesday, Nov. 11—
3:30 p.m.—Glory Choir.
3:30 p.m.—Praise Choir.
6:00 p.m.—Senior High UMYF meets in Youth Room.
6:30 p.m.—Carolers.
6:30 p.m.—Prayer Group meets in Room 5.
7:00 p.m.—Study Group meets in Room 5.
7:00 p.m.—Vacation Bible Evaluation Committee meets in Room 3.
7:00 p.m.—United Methodist Women Executive Committee meets in Room 7.

METHODIST HOME CHAPEL

Every Sunday—
8:45 a.m.—Worship service.
NORTH LAKE UNITED METHODIST CHURCH
14111 N. Territorial Road
The Rev. Sandra Willabee, Pastor
Every Sunday—
10:00 a.m.—Worship service.
11:00 a.m.—Fellowship hour, Sunday school.

SHARON UNITED METHODIST

Corner Pleasant Lake Rd. and M-52
The Rev. Evans Bentley, Pastor
Every Sunday—
10:00 a.m.—Sunday school.
11:00 a.m.—Worship service.

Mormon—

CHURCH OF JESUS CHRIST OF LATTER-DAY SAINTS
1330 Freer Rd.
Wayne L. Winzenz, president
Every Sunday—
9:30 a.m.—Sacrament.
10:50 a.m.—Sunday school.
11:40 a.m.—Priesthood.

Non-Denominational—

CHELSEA CHRISTIAN FELLOWSHIP
337 Wilkinson St.
Erik Hansen, Pastor
Every Sunday—
10:00 a.m.—Learning from God's word.
10:55 a.m.—Morning worship, prayer, service, and Junior church.
6:00 p.m.—Bible instruction and fellowship.
Every Monday—
7:00 p.m.—Faith, hope and love. (women's ministry). Location to be announced.
Every Second Tuesday—
7:00 p.m.—Royal Ranger Christian Scouting.
Every Wednesday—
7:00 p.m.—Bible study and prayer for special needs.

CHELSEA CHRISTIAN MEN'S FELLOWSHIP PRAYER BREAKFAST

Chelsea Hospital Cafeteria
Second Saturday Each Month
8:00 a.m.—Breakfast
8:30-10:00 a.m.—Program

CHRISTEA FULL GOSPEL

1162 Jackson Rd.
The Rev. Chuck Clemens and
Richard Zimmer, pastors
Every Sunday—
10:00 a.m.—Sunday school.
11:00 a.m.—Morning worship.
6:30 p.m.—Evening worship.
Every Wednesday—
7:00 p.m.—Mid-week prayer and Bible study.

CHELSEA HOSPITAL MINISTRY

10:00 a.m.—Morning service, Chelsea Community Hospital Cafeteria

COWENANT

50 N. Freer Rd.
The Rev. Ron Smeenge, Pastor
Every Sunday—
9:00-10:30 a.m.—Christian Education.
10:30-11:30 a.m.—Morning worship.
Communion is first Sunday of each month.
Nursery area and care provided.

IMMANUEL BIBLE

115 E. Summit St.
Ron Clark, Pastor
Every Sunday—
9:45 a.m.—Sunday school, nursery provided.
11:00 a.m.—Morning worship, nursery provided.
6:00 p.m.—Evening worship.
Every Wednesday—
7:00 p.m.—Family hour, prayer meeting and Bible study.

MT. HOPE BIBLE

12884 Trist Rd., Grass Lake
The Rev. Ken Blisborrow, Pastor
Every Sunday—
10:00 a.m.—Sunday school.
11:00 a.m.—Morning worship.
6:00 p.m.—Evening service.
Every Wednesday—
7:00 p.m.—Bible study.

NORTH SHARON BIBLE

Sylvan and Washburne Rds.
The Rev. Timothy E. Booth, Pastor
Every Sunday—
10:00 a.m.—Sunday school.
11:00 a.m.—Worship service.
6:00 p.m.—Senior High Youth meeting. Youth choir.
7:00 p.m.—Evening worship service; nursery available. All services interpreted for the deaf.
Every Wednesday—
7:00 p.m.—Bible study and prayer meeting, nursery available. Bus transportation available: 428-7222.

Presbyterian—

FIRST UNITED PRESBYTERIAN

Unadilla
John Marvin, Pastor
Every Sunday—
9:00-10:30 a.m.—Church school.
11:00 a.m.—Worship service.

United Church of Christ—

BETHEL EVANGELICAL AND REFORMED

Freedom Township
The Rev. Roman A. Reineck, Pastor
Every Sunday—
10:00 a.m.—Worship service.

CONGREGATIONAL

121 East Middle Street
The Rev. John Gibbon, Pastor
Wednesday, Nov. 4—
7:00 p.m.—Parents Support Group.

ST. JOHN'S

Rogers Corners, Waters and Fletcher Rds.
The Rev. Theodore Wimmer, Pastor
Every Sunday—
10:30 a.m.—Worship service, Sunday school.

ST. JOHN'S EVANGELICAL AND REFORMED

Francisco
The Rev. Paul McKenna, Pastor
Every Sunday—
10:30 a.m.—Sunday school and worship service.
First Sunday of every month—
Communion.

ST. PAUL

The Rev. Erwin R. Koch, Pastor
Wednesday, Nov. 4—
9:30-11 a.m.—Serendipity Group.
5:15 p.m.—Chapel and Youth Choir rehearsal.
7:30 p.m.—Chancel Choir rehearsal.
Thursday, Nov. 5—
7:15 p.m.—Church Night—Departments of Building & Grounds, Christian Education, Church & Mission, Spiritual Life and Stewardship will meet.
Friday, Nov. 6—
10:00 a.m.—World Community Day at St. Mary's school, sponsored by Church Women United.
Saturday, Nov. 7—
6:00 p.m.—Father-Son Banquet in Fellowship Hall.
Sunday, Nov. 8—
9:00 a.m.—Church school, 5th grade through adult classes.
9:00 a.m.—Confirmation class, 7th and 8th grades.
10:30 a.m.—Church school, 3 years through 4th grade classes.
10:30 a.m.—Morning worship. Stewardship Sunday.
11:45 a.m.—Lunch for stewardship campaign captains.
Tuesday, Nov. 10—
1:00 p.m.—Women's Fellowship.
7:30 p.m.—Church Growth & Evangelism Committee.

THE BICYCLAR MICROWAVE OVEN.

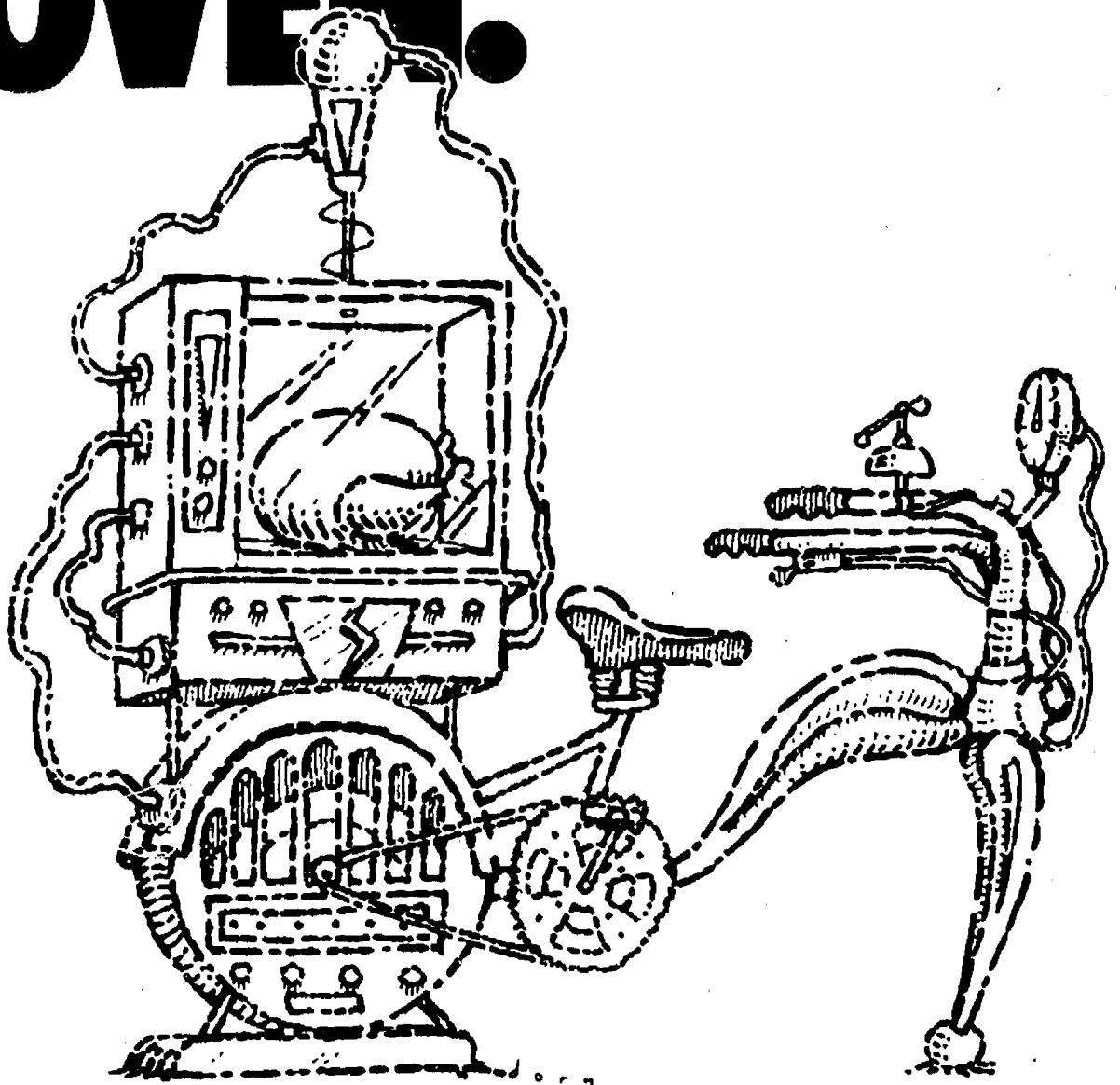

Lose weight while you cook. Whether you care to or not. If you can imagine a world without electricity, then you'll know why Detroit Edison works so hard to make sure you're never without it. If you ever have a problem, call us. We're here to help. Good old electricity. It's more than a bargain. And comes right out of the wall. No sweat.

Detroit Edison
A good part of your life.

SENIOR CITIZENS, HOMEMAKERS, HIGH SCHOOL OR COLLEGE STUDENTS

Looking For A Job? Come Join The #1 Team... Apply Today!

At Your Nearby Kroger Store

ANN ARBOR

- 1140 BROADWAY
- 2603 JACKSON & MAPLE
- 2502 PACKARD
- 2020 GREEN
- 1919 INDUSTRIAL

YPSILANTI

- 4745 WASHTENAW
- 1771 MICHIGAN

CANTON

- 5720 SHELTON & FORD

Immediate Openings Exist For The Following Part-Time Positions

- Utility/Cust. Service Clerks
- Cashiers
- Produce Clerks
- Floral Clerks
- Deli Clerks
- Restaurant Clerks
- Pizza Clerks
- Bakery Clerks
- Cake Decorators
- Grocery Clerks
- Night Stockers
- Non-Food Clerks

NO EXPERIENCE NECESSARY... WE WILL TRAIN YOU

Join The #1 Grocery Chain In The U.S.A.!



Equal Opportunity Employer M/F

QUALITY

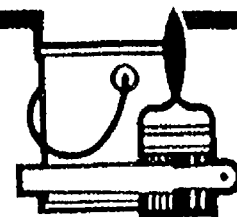

PAINTING Is Still A Profession With Us!

If it's time to get your home freshened up for the holidays... call us for a FREE ESTIMATE

- INTERIOR PAINTING • WALLPAPERING
- WOOD-STAINING • DRYWALL & PLASTER REPAIR

WE'LL MATCH YOUR CUSTOM COLORS

COLBY PAINTING CO.

DAVID COLBY, OWNER • OVER 25 YEARS EXPERIENCE

Member of Painter & Decorator Contractors of America

CALL 426-5284 or 971-5955

AT

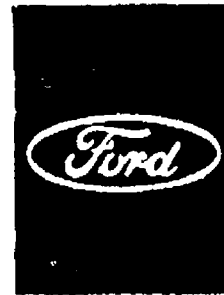
PALMER

FORD

MERCURY

...



Matt Villemure

Car Repairs Backed For Life!



Ron Schuyler

OUR FREE LIFETIME SERVICE GUARANTEE!

The car repair guarantee that lasts for as long as you own your vehicle. The free lifetime Service Guarantee. If you ever need to have your Ford, Mercury or Lincoln fixed, you pay once and we'll guarantee that if the covered part ever has to be fixed again . . . we will fix it free. Free parts. Free labor. Covers thousands

of parts. Lasts as long as you own your vehicle. "Lifetime means the consumer's ownership period of his or her Ford, Lincoln-Mercury, Mercury or Ford Light Truck. "Ask us for a free copy of The Guarantee."

This limited warranty covers vehicles in normal use. And excludes routine maintenance parts, belts, hoses, sheet metal and upholstery.

PALMER

FORD

MERCURY

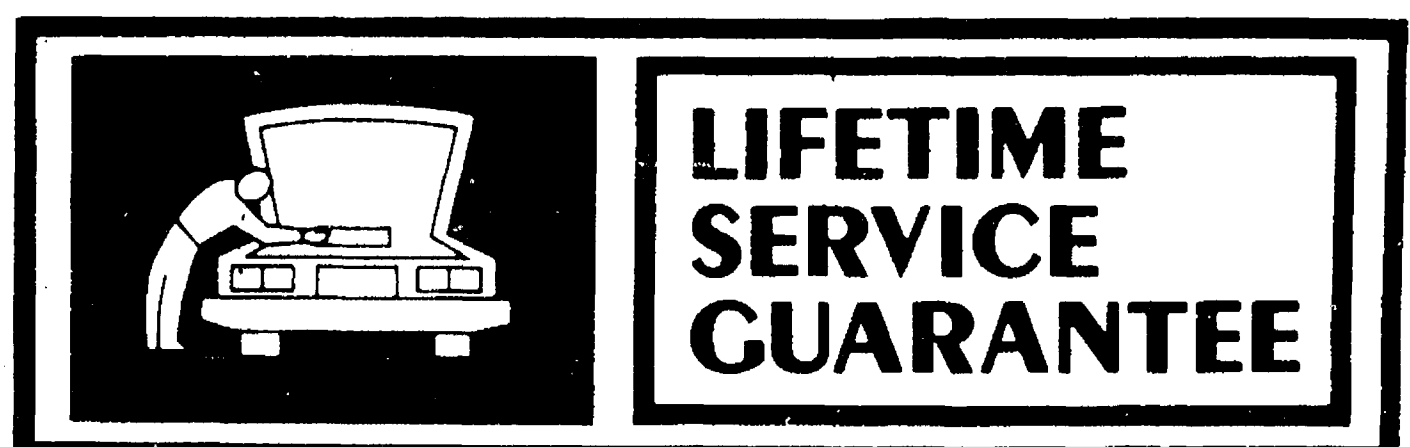

Someone Finally Did It!

Michigan's Oldest Ford Dealer — Since April 15, 1912

DOWNTOWN CONVENIENCE

HOURS: Monday thru Friday, 7:30 a.m.-5:30 p.m. Saturday, 7:30 a.m. til 11:30 a.m.

222 South Main Street, Chelsea

Special Line Direct to Service

475-1303



GHOULS AND SPOOKS of the Chelsea Lioness Club held a popular haunted house last Friday and Saturday nights at the UAW hall on S. Main St. At times the line extended well past Palmer Ford-Mercury as children couldn't wait to be scared out of their socks.

Tell Them You Read The Standard!



CAREBEAR ANGIE CARPENTER had the best looking costume among 8-9 year olds at the Kiwanis Club of Chelsea Halloween party last Saturday night. Tim Collins as the hooded pumpkin placed second and Mathew Martin as a robot was third.



IT MAY BE A LITTLE EARLY to begin thinking about Christmas, but Barbra Sprinkle's costume as a Christmas tree won first place in the most original costume category for 10-11 year olds. Kiwanis Club of Chelsea sponsored the annual Halloween party. Pee Wee Herman, played by Dan Martell, was second, and turkey Jenni St. John placed third.



SPUDS MCKENZIE, the original party animal, showed up for the Kiwanis Club Halloween party last Saturday and won first place in the most original costume category for kids 12 and over. Spuds' owner was Dennis Clark. Second place went to the clown family of Bob, Patti and Katie Hurd. Amy Mitchell, as Sylvester the Cat, placed third.

MOONLITE MADNESS

Thursday, Nov. 5th,
7:00 to 9:30 p.m.

GIANT GRAB BAG SALE \$2.00

grab bags

Valued from \$6 to \$20
NO LIMITS
While Supplies Last

CHELSEA PHARMACY

101 N. Main St., Chelsea
RUSSELL STOVER CANDIES
24-HR. PRESCRIPTION SERVICE

Ph. 475-9103
CARLTON GREETING CARDS
HUDSON VITAMINS

Open Mon.-Sat., 8 a.m. to 9 p.m. Sunday, 9 a.m. to 1 p.m.

ENTIRE STOCK 20% OFF

the present price

EXAMPLES:

KIDS, already 20% off - Now 20% more off
LEVIS, \$19.99.....NOW \$15.99
FLANNEL SHIRTS, \$8.88.....NOW \$7.10
PLAYTEX BRAS.....20% Off
SALE ROOM.....sale price plus 20% More Off

COUNT SAVINGS NOT SHEEP AT OUR
MOONLIGHT MADNESS

ENTIRE STOCK 20% OFF

Thursday, Nov. 5 - 7 to 9:30 p.m. only

DANCER'S



MYSTERY GUEST at the Chelsea Community Hospital Auxiliary Halloween party last Friday afternoon was Pauline Porath. The auxiliary held a contest to guess her identity for a gift certificate.



VERY SCARY Kristin Brink, as an ugly old witch, was the first place winner for 6-7 year olds in the best looking costume category at the Kiwanis Club Halloween party last Saturday evening in the Municipal Parking Lot. Matt Freeman as Santa Alf was second and Amy Heutteman as Snow White placed third.

North School Brownies Start A Busy Fall Season

September and October have been fun-filled months for the Brownie Girl Scouts of Troop No. 301, made up of third graders from North school.

The troop, which is led by Mary Lou

Setta and Lois Kapp, began an active third year with the annual Fall Walk at Camp Linden where everyone negotiated the Monkey Bridge safely.

Other outdoor field trips included a trip to Webb's orchard for a tour and a cider-making demonstration, and a trip to Ruhlig's pumpkin patch for a hayride. On that trip, each Brownie selected a pumpkin to take home.

During the indoor meetings, which Setta describes as as "lively and educational as our field trips," the troop worked on their People of the World badge. Carol Hansen of the Institute for Eastern Studies gave a presentation on customs, dress, and life in India. John Capper of North school visited to tell the troop about Wales.

On Oct. 12, the troop welcomed four new scouts and re-dedicated 12 scouts at a candle-lit ceremony. The new Brownies are Michelle McDonald, Sara Moran, Mariah Cherem, and Sara Flintoff.

FOCUS ON THE FAMILY
Film Series by Dr. James Dodson
Wylie Middle School, Dexter, Nov. 4-Dec. 16 - 7:30 p.m.

Part 1	THE STRONG-WILLED CHILD	MONDAY, NOVEMBER 5, 1987
Part 2	SHAPING THE WILL WITHOUT BREAKING THE SPIRIT	WEDNESDAY, NOVEMBER 11, 1987
Part 3	CHRISTIAN FATHERING	MONDAY, NOVEMBER 18, 1987
Part 4	PREPARING FOR ADOLESCENCE: The Dignity of Self Doubt	WEDNESDAY, DECEMBER 2, 1987
Part 5	PREPARING FOR ADOLESCENCE: Peer Pressure and Sexuality	WEDNESDAY, DECEMBER 9, 1987
Part 6	WHAT WIVES WISH THEIR HUSBANDS KNEW ABOUT WOMEN: The Lonely Housewife	WEDNESDAY, DECEMBER 16, 1987
Part 7	WHAT WIVES WISH THEIR HUSBANDS KNEW ABOUT WOMEN: Money, Sex and Children	WEDNESDAY, DECEMBER 16, 1987

Sponsored By
Huron Valley Fellowship
FOR INFORMATION CALL 426-4078 or 426-4282

TULIPS
NARCISSUS
HYACINTHS
DUTCH IRIS

Bulbs
for fall planting

Buy 2.....
get 1 free!

CHELSEA HARDWARE
110 S. Main
475-1121
Mon.- Thurs. & Sat. 8-5:30
Fri. 8-8:30 Sun. 10-2

MOONLIGHT MADNESS

ONE NIGHT ONLY

THURSDAY, NOVEMBER 5th 7:00 to 9:30 p.m.

50% OFF

ON ITEMS LISTED BELOW - 2 1/2 HOURS ONLY

- MOOG FRONT END PARTS
- FUEL PUMPS
- WHEEL BEARINGS
- GREASE SEALS
- STARTERS
- ALTERNATORS
- WATER PUMPS
- DISC BRAKE ROTORS
- BRAKE DRUMS
- MASTER CYLINDERS
- DISK BRAKE CALIPERS
- CLUTCHES
- STANDARD IGNITION
- WALKER EXHAUST SYSTEMS
- GATES BELTS
- GATES HOSES
- WAGNER BRAKE PARTS
- HEATER CORES - PARTS
- WIX OIL, AIR, GAS FILTERS
- ANCO WIPER BLADES
- PRECISION U-JOINTS
- PLUS OTHER ITEMS NOT LISTED

THERMOSTATS
\$1.49
INCLUDES FREE GASKET
30208, 30209, 30206,
30236 30238, 30239

"FREE GASKETS
AND CLAMPS WITH
ANY WALKER
EXHAUST
SYSTEM"

"What
A
Deal"

STARTING
ETHER
99¢
CAN



BULK ANTI-FREEZE gal. \$2.99
OTHER BOTTLED ANTI-FREEZE gal. \$3.99
RV ANTI-FREEZE gal. \$2.99

ALL HAND TOOLS
10% OFF
REGULAR PRICE

BUY NOW FOR CHRISTMAS

the Parts peddler
AUTO SUPPLY STORE, INC.

MasterCard VISA

*SALE ON STOCK ITEMS ONLY - SPECIAL ORDER ITEMS 40% OFF LIST PRICE

1414 SOUTH MAIN STREET (M-52) CHELSEA

PHONE 475-9106

"The Friendly Place To Buy Auto Parts" - Open Sun. 10-2

Rep. O'Connor Defends Long Senate Summer Recess, Saying 'It's Safer When They're at Home'

Margaret O'Connor, Dexter and Chelsea's representative in the Michigan House of Representatives, is back in Lansing. The House reconvened Sept. 22, after what O'Connor decries as "the longest summer break in about 10 years."

O'Connor was not objecting to the longer break. A proponent of a part-time legislature, she pointed out that last year the Senate introduced 3,000 bills and passed 500 of them. She said, "They introduce too many bills and pass too many. It's safer if they're not in session."

The first item of business in the reconvened Senate is passage of a state budget which is supposed to be in place Oct. 1. A controversial item is what to do with the tax windfall which according to O'Connor, the Democrats want to use for other programs, the governor wants to return but not immediately, and the Republicans think should all be given back to taxpayers.

Also to be resolved in the budget, is the \$170 million the state is out because the Supreme Court ruled that out-of-state insurance companies could not be taxed at a higher rate than in-state companies. O'Connor says on this issue that the Democrats are for adding the tax to Michigan companies, while the Republicans say that the budget should be cut to accommodate the loss.

O'Connor, who is well-known for her opposition to government spending, is horrified that the Michigan budget has risen 41 percent in the last four years, way more than can be accounted for with inflation. She says, "We should be lowering taxes. We could do it without hurting anyone just by cutting out unnecessary expenditures."

O'Connor is planning to introduce four bills in this session: on AIDS, on the information in records, on having a week's waiting period before collecting unemployment benefits, and on limiting what institutions of higher learning may sell.

Her AIDS bill deals with the right of an engaged party to know if their partner has the disease and is aimed at preventing AIDS in newborns. Under the terms of the bill, when a person goes to a doctor for the blood test necessary for a marriage license, the doctor may suggest AIDS testing if he or she thinks it advisable. If the person agrees to the testing, they sign an informed consent form which allows their future partner to know the results.

O'Connor says her AIDS bill has bipartisan support although some oppose it saying it interferes with

patient-doctor confidentiality. Hearings on this bill will take place this fall.

O'Connor's bill dealing with information in records is an attempt to take the Freedom of Information Act one step further. Under her bill, if one finds in their records something untrue, they can have it removed if they can prove its falsehood. This bill is being written and had not yet been assigned to committee.

The bill mandating a one week's waiting period for unemployment compensation has been sent to the Labor Relations Committee, but O'Connor is not optimistic about its chances of getting any further since organized labor is not in favor of it. O'Connor defends the bill saying it would save the state \$80 million. She says companies could use the money to hire more people, that most unemployed people have enough savings to last one week, and that it would give people an incentive to more quickly find a new job.

O'Connor's fourth bill states that institutions of higher learning may not sell retail goods at a price substantially less than retailer price. Institutions such as the University of Michigan can sell such things as computers, travel packets, and uniforms at a lower cost than retailers because they have lower overhead and are not seeking a profit. This bill is also not out of committee.

Of the many bills likely to be introduced this session, there are three that O'Connor is especially concerned about: on paternity leave, on using gas tax for transportation routes other than roads, and on the right to die.

The paternal leave bill would allow mothers and fathers to take 60 days off without pay from their jobs when their babies are born or adopted. If they wish, they may take an additional 120 days and have their job guaranteed when they came back.

O'Connor is opposed to this legislation saying "We can't do this to business." She is afraid it will drive business out of Michigan. O'Connor says, "Most employers are not bad guys. They will give people the time off they need."

O'Connor was working as a nurse anesthetist when the first seven of her 10 children were born. She says she took four weeks off with each, but returned as fast as she could since she knew it was hard to find part-time anesthetists.

O'Connor disagrees with the change in the 3.5 percent gas tax to apply it to snowmobile trails, horse trails, hiking trails, and waterways. She says pro-

ponents justify these uses with the argument that it is good for tourism, but O'Connor questions whether encouraging tourism is a proper function of government.

On the right to die bill, O'Connor is not opposed to the concept of dying with dignity, but feels there are major problems with the bill as it is now written. She will try to introduce amendments to alter it.

In addition to working on all these bills, O'Connor is a member of four committees: public health, labor, women's rights constitutional revision, and state affairs.

Tankers Face Lincoln Thurs.

(Continued from page 11)

500-yard freestyle: 2. Kattula, 6:31.43; 3. Colby, 6:31.78; 4. Vosters, 6:56.00.

100-yard backstroke: 2. Colombo, 1:08.45; 3. Anderson, 1:10.77; 4. Melissa Johnson, 1:17.65.

100-yard breaststroke: 2. Vosters, 1:20.72; 3. Hollo, 1:22.10; 4. Young, 1:24.12.

400-yard freestyle relay: 1. Chelsea A (Colby, Nowatzke, Anderson, Grau) 4:29.18; 2. Chelsea B (Meredith Johnson, Wetzel, Melissa Johnson, K. Vosters) 4:37.78.

Chelsea swim team will have their last dual meet against Southeastern Conference foe Lincoln on Thursday, Nov. 5, at 7 p.m. at the Cameron Pool. It will also be parents night.

Gregory Area Youth Completes Navy Recruit Training

Navy Seaman Recruit David L. Chambless, son of Floyd L. and Hellen M. Chambless of 14900 Van Syckle, Gregory, has completed recruit training at Recruit Training Command, Great Lakes, Ill.

During Chambless' eight-week training cycle, he studied general military subjects designed to prepare him for further academic and on-the-job training in one of the Navy's 85 basic fields.

Chambless' studies included seamanship, close order drill, Naval history and first aid. Personnel who complete this course of instruction are eligible for three hours of college credit in physical education and hygiene.

A 1987 graduate of Fowlerville High school, Fowlerville, he joined the Navy in August 1987.

ST. ANDREW'S CHURCH

7610 ANN ARBOR ST., DEXTER

Turkey & all-the-trimmings

All You Can Eat!

Thursday, Nov. 5

5 p.m. to 7 p.m.

\$4.50 Adults - \$2.50 Children

FOR TICKET INFORMATION

Call: 426-3275 or 426-8610

Your advertising support makes this newspaper possible.

THE R & R
A Cookbook
Compiled by
Chelsea Area Historical Society



On sale at:
The Chelsea Standard
300 N. Main, Chelsea
Open: Mon. Fri. 9:30-5:30
Sat. 9:30-4:00

Country Heart Cellars
825 S. Main, Chelsea
Open: Wed. Thurs. Fri. Sat.
9:00-5:00
Sat. 11-5

or call Elaine Foster at 425-2153

**Makes a great gift!
\$5.00 ea.**

Michigan's oldest historical society

See you there!

Woven Rugs

Dolls

Crafts

Holiday Decorations

Craft Demonstrations

Come to Dexter United Methodist Church's Newkirk Autumn Market

**Sat. Nov. 7th
9 a.m.-4 p.m.**

**at
Camp Newkirk
W. Huron River Dr.
1/4 mile west of
Mast Rd., Dexter**

FREEDOM OF EXPRESSION



Have Your Hair Permed / Highlighted For the Holidays. NOW!

\$5.00 OFF our regular perm and highlighting prices
Through November 30, 1987

Look Spectacular This Holiday Season!

Gemini
107 W. Middle St., Chelsea
475-7006

Expanding Evening Hours for the Holidays
Mon.-Thurs. 8 a.m. to 9 p.m.
Fri. 8 a.m. to 6 p.m.
Sat. 8 a.m. to 3:30

MILLER'S TRANSPORTATION

KNOWN FOR: COURTEOUS, FRIENDLY SERVICE
BY QUALIFIED DRIVERS

Specializing in Individual Personalized Service
ALL TRIPS ACCOMPLISHED BY 4 DOOR SEDANS



RATES: \$5.00 FOR 5 MILES (MINIMUM CHARGE)
50¢ PER MILE OVER 5 MILES
\$5.00 PER HOUR WAITING TIME (IF DESIRED)
ASK ABOUT DISCOUNTS
CALL: 426-4126

Service for the Ambulatory Handicapped.

Groups up to 4 welcome!

15.91% 10-year annual compound total return*

Kemper Total Return Fund

Growth and income

Invest for your future with Kemper Total Return Fund. Kemper Total Return Fund is the flexible mutual fund, because it can invest in stocks, bonds and money market instruments, changing proportions as market conditions change. In other words, the Fund goes where the action is. And don't forget these other benefits:

- Professional management by Kemper Financial Services, Inc.
- Free reinvestment of all income and capital gain dividends.
- Flexibility to exchange into many other mutual funds.

Invest for your future with Kemper Total Return Fund. For more information, call or return the coupon today. The Fund's return and net asset value will fluctuate.

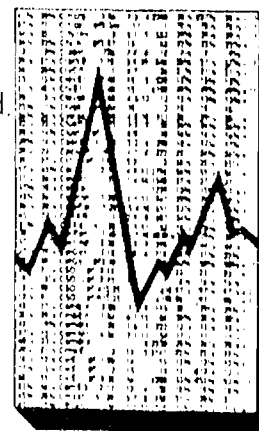

Thomas G. Laws

REGISTERED REPRESENTATIVE

MARINER FINANCIAL SERVICE

Member NASD, SIPC

202 E. WASHINGTON, SUITE 204 ANN ARBOR

To Obtain More Complete Information

Please Call

769-1700

+ AREA DEATHS +

Gladys Klumpp

1475 M-52
Chelsea

Gladys C. R. Klumpp of 1475 M-52, Chelsea, age 88, died Oct. 29, at Cedar Knoll Rest Home near Grass Lake. She was born Oct. 16, 1899, in Waterloo township, Jackson county, the daughter of James R. Richards and Caroline Catherine Weber. She married Irwin (Babe) Klumpp on Aug. 25, 1920 and he preceded her in death on Nov. 13, 1963.

Mrs. Klumpp was retired from Michigan Bell Telephone Co. after 40 years and was formerly one of the Chelsea telephone operators, a member of the Bell Pioneers, the First United Methodist church of Chelsea, the American Legion Auxiliary and the Chelsea Senior Citizens.

Surviving is a nephew, DeForest Dorr of Farmington Hills, a niece, Marilyn Sturgill of Grass Lake, and several grand-nieces and nephews and cousins. She was preceded in death by two sisters, Velma Dorr and Irene Richards.

Funeral services were held Nov. 1, at 2 p.m. from the Staffan-Mitchell Funeral Home with the Rev. Dr. Jerry Parker officiating. Burial followed in East Cemetery, Grass Lake. Expressions of sympathy may be made to the First United Methodist church, Chelsea.

Richard E. Boff

250 Wilkinson St.
Chelsea

Richard E. Boff, age 26, 250 Wilkinson St., Chelsea, died Tuesday, Oct. 27, of injuries resulting from a hunting accident.

He was born Jan. 5, 1961, in Wayne, the son of Raymond and Jean Fisher Boff.

He had been a resident of Chelsea since 1983, was graduated from Dexter High school in 1979, and was employed at Robertson-Morrison Heating and Cooling.

He married Carol I. Perry in Ann Arbor, Nov. 12, 1983. She survives, as does his son, Richie; his parents, of Gregory; three brothers, Joseph Boff of Chelsea, Raymond Boff of Dexter, and Gerald Boff of Livonia; two sisters, Raelynn Adkins of Westland and Renee Aspiranti of Chelsea; his paternal grandmother, Belinda Boff, and his maternal grandmother, Marie Fisher, both of Lincoln Park. Mr. Boff is also survived by nine nieces and nephews, four aunts and three uncles.

Funeral services were held Friday, Oct. 30, at the Staffan-Mitchell Funeral Home, Chelsea, with the Rev. Barbara Yoder of Shekinah church, Ann Arbor, officiating.

Burial followed in Oak Grove Cemetery, Chelsea.

Expressions of sympathy may be made to an Educational Fund for his son, Richie.

Carlene M. Upshaw

Sharon Township
Grass Lake

Carlene M. Upshaw, age 40, 16772 Walker Rd., Sharon township, Grass Lake, died Sunday, Nov. 1, at University of Michigan Hospital, Ann Arbor.

She was born Feb. 25, 1947, in Clinton, the daughter of Harold H. and Margaret LaVine Esch.

She is survived by her husband, William G. Upshaw; two sons, Kenneth G. Upshaw and Brian M. Upshaw, both of Grass Lake; one brother, Jack Taylor of Ann Arbor; one sister, Mrs. Robert (Mary) Campbell of Flint, and several nieces and nephews.

Memorial services will be held Friday, Nov. 6, at 11 a.m. at the Dexter United Methodist church, with the Rev. John E. Harnish officiating.

Memorials may be made to the American Cancer Society.

Arrangements were completed by the Hosmer Funeral Home, Dexter.

Viviane Park

Dunedin, Fla.

(Formerly of Chelsea)

Viviane Rosetta (Brigham) Park died Oct. 30, in Dunedin, Fla.

She was born Oct. 21, 1895 in Norwich, Vt., the daughter of James M. Brigham and Harriet (Partridge) Brigham. She was preceded in death by her husband, James A. Park who she married on Sept. 10, 1919.

Jim and Viv resided in Chelsea from about 1922 until 1948, where they owned the J. A. Park Oil Co. and Viv was co-owner of the Sylvan Hotel and bowling alley. They are remembered by many Chelsea residents for their active and joyful social life. There were no children.

She is survived by her grand-nieces, Sue Gazda of Detroit, Jane Doppke of Lapeer, Martha Cieglo of Chelsea, and her grand-nephew, Robert S. Hennagin of Dallas, Tex., all children of Viv's beloved nephew, the late Robert B. Hennagin.

There will be no memorial services and Viviane's ashes will be scattered over the Gulf of Mexico as she requested.

Mina Moeckel

621 Dewey St., Jackson
(Formerly of Waterloo)

Mina Moeckel, age 101, of 621 Dewey St., Jackson, formerly of Waterloo, died Sunday afternoon, Oct. 25 at Foote Hospital in Jackson.

She was born July 27, 1886 in Waterloo, the daughter of C.A. and Mary (Huttenlocher) Barber. Dec. 7, 1910, she married Ezra J. Moeckel who preceded her in death March 16, 1950.

She was a member of the Calvary United Methodist church in Jackson, United Methodist Women Circle No. 4, and Home City Rebekah Lodge No. 228 of Jackson.

Surviving are a daughter, Mary Odema Moeckel; brother-in-law Alfred Lindauer of Saline; and several nieces and nephews.

Funeral services were held Wednesday, Oct. 28 at 2 p.m. at Caskey Funeral Home, Stockbridge, with the Rev. Carl Hausermann officiating. Burial was at the Mt. Hope Cemetery, Waterloo.

Memorial contributions are suggested to the Calvary United Methodist church, Cancer Society, or the American Heart Fund.

Rhuey I. Baker

10025 Island Lake Rd.
Dexter

Rhuey Isabel Baker, age 73, died Saturday, Oct. 31 at the home of her daughter in Dexter.

She was born March 25, 1914 in Interlochen, the daughter of Theodore and Emily (Phillips) Alberts. She married Carl H. Baker on Jan. 2, 1932 in Evart. He preceded her in death on March 10, 1965.

The Bakers moved to Chelsea from Bay City in 1976. Mrs. Baker was a member of the Southwest Nazarene church of Gregory.

Survivors include one daughter and son-in-law, Beatrice and Marvin Fraker of Dexter; one step-daughter, Betty Crandall of Saginaw; one brother, Ben Alberts of Evart; seven grandchildren; several great-grandchildren; and nieces and nephews. She was preceded in death by two sisters and one brother.

Funeral services were held on Tuesday, Nov. 3 at 1 p.m. at the Cole-Burghardt Funeral Chapel with the Rev. Wayne McGuire of the Southwest Nazarene church officiating. Burial was in Washtenong Memorial Park in Ann Arbor.

Memorial contributions may be made to the Southwest Nazarene church or the American Lung Association.

Funeral arrangements were handled by the Cole-Burghardt Funeral Chapel.

Carl R. Anderson

Gilbert Residence
Ypsilanti

Carl R. Anderson, vice-president emeritus, Eastern Michigan University, age 81, of the Gilbert Residence, Ypsilanti, died peacefully Monday evening, Oct. 26, at the University of Michigan Hospital.

He was born Oct. 8, 1906 in Ishpeming, the son of Charles Andrew and Ida Matilda (Swanson) Anderson.

Mr. Anderson had been a resident of Ypsilanti since 1947 and had a successful career in education beginning in Marine City where he served as both teacher, principal and superintendent.

During WW-II he served as an officer in the U. S. Navy. Following the service he came to EMU as an associate professor and began the field services department and retired in 1968 as vice-president for public affairs. Following his retirement he lived in Glennie, where he was active in local governmental affairs.

At the time of his death he was a member of the MEA, NEA, life member of Ishpeming Lodge No. 314 F&AM, the Valley of Bay City Consistory, the Elf Khurafah Shrine Temple of Saginaw, the American Legion, Ypsilanti Post No. 282 and a life member of the Twenty Club of Ypsilanti.

Surviving is his wife, Helen Richards, whom he married in Marquette on Aug. 25, 1928. Also surviving is his son, John Anderson of Chelsea; daughter Barbara Jane Nantell of Dexter; 10 grandchildren and two great-grandchildren; a brother, Robert Anderson of Florida; and two sisters, June Lindbom of Farmington, and Lois Eggers of St. Clair.

He was preceded in death by a brother, Mike, and a sister, Viola Anderson.

Memorial services were held Saturday, Oct. 31 at 1 p.m. with the Very Rev. Jasper Pennington and the Rev. Harry F. Shaefer, III, officiating. Private burial will be in Ishpeming.

Expressions of sympathy may be made to the Gilbert Residence, 203 S. Huron, Ypsilanti.

Arrangements were by Staffan-Mitchell Funeral Home, Chelsea.

Iva Mary Barton

Formerly of 17364 M-52
Chelsea

Iva Mary Barton, formerly of 17364 M-52, Chelsea, age 92, died Oct. 28, at the Chelsea United Methodist Retirement Home where she had lived since 1985.

She was born April 6, 1895 in Kingston, the daughter of Alex and Mary Ann (Evo) Graves. She was married to Guy A. Barton on July 1, 1916 in Detroit and he preceded her in death on Feb. 16, 1965.

Mrs. Barton was a resident of Chelsea for 65 years and was a member of the First United Methodist church of Chelsea and the Ruth Circle and the Lyndon Extension Group.

Surviving are her daughter-in-law, Mrs. Richard (Ruth) Barton of Chelsea; a grandson, Bruce Barton of Iowa City, Ia.; a granddaughter, Pam Burton of Venice, Fla.; and several nieces and nephews.

She was preceded in death by her children, Virginia Seyfried in 1977 and son, Richard H. Barton, in 1987, also by one sister and one brother.

Funeral services were held Saturday, Oct. 31 at 11 a.m. from the chapel of the Chelsea United Methodist Retirement Home with the Rev. Dr. Jerry Parker and the Rev. James Simmons officiating. Burial followed in Mount Hope Cemetery, Waterloo.

Expressions of sympathy may be made to the First United Methodist church, Chelsea.

Arrangements were by Staffan-Mitchell Funeral Home, Chelsea.

In 1983 and '84 Alma's women athletes dominated MIAA fall sports by taking all of the available trophies of the season—in cross country, field hockey and volleyball.



CHELSEA COMMUNITY HOSPITAL AUXILIARY held their annual Halloween party for employees last week outside the Arbor Nook Gift Shop at the Hospital. Cider and doughnuts were served and there were drawings for gifts. Working behind the table are, from left, Marlene Rademacher, Veretta Whitaker and Marcy Doan, all members of the gift shop committee.

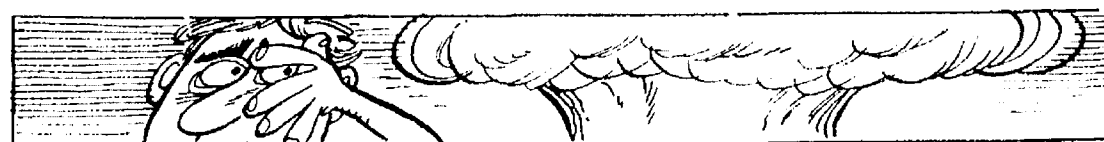

If a kernel of popcorn were dropped on a neutron star, it would produce as much energy as a World War II atomic bomb.

MOONLIGHT MADNESS!

20% OFF

EVERYTHING IN THE STORE

7:00 to 9:30 p.m. only

EXTRA SPECIAL BARGAINS ON
SELECTED MERCHANDISE

WE WILL CLOSE AT 3:00 P.M.
TO PREPARE FOR THIS SALE

Vogel's & Foster's

107-109 S. MAIN ST.

313-475-1606

Introducing the New "Q-Mod"

Q-mod automatic Water conditioner. Built for maximum salt, water and energy efficiency, the Q-mod uses one-third less salt and less water than standard water conditioners. Compact and sturdy, the Q-mod is attractively designed to look good alongside your other appliances and provide for easy salt fill.

- \$0 down - up to 60 months*
- Regenerate with as little as 3 lbs. of salt
- Only 14 gallons of water for regeneration
- Lease with option to buy
- rental equipment available

*with approved credit

Call Us Now!

bruner.

Water
Quality.

GIBSON WATER COMPANY

• With over 16 years experience •

Excellent service has built our company's reputation



PHONE (313) 426-5055

Anniversary Celebration

WE OFFER:

ALL NEW!
AEROBIC FITNESS AREA

equipped for
Post-Cardio Therapy

★
WEIGHT LOSS
&
NUTRITION COUNCILING

★
FREE
INRODUCTORY
WORK-OUT

★
OPEN 7 DAYS-A-WEEK

★
SPECIAL
SENIOR & STUDENT RATES

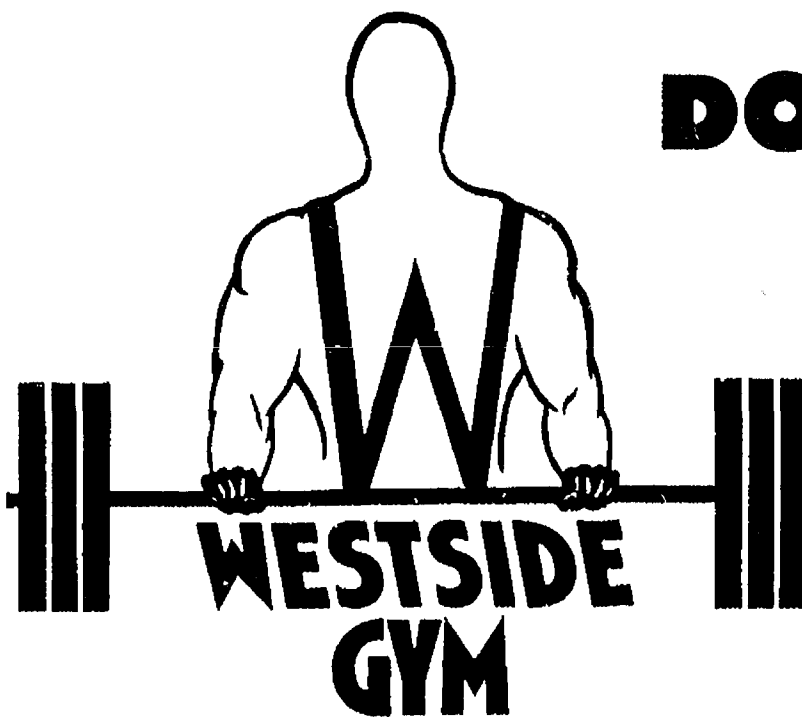

120½ W. MIDDLE ST., CHELSEA
PH. 475-1900

DON'T
WAIT!

SPECIAL
1-YEAR MEMBERSHIPS
ARE NOW AVAILABLE
AT

DRASTICALLY
REDUCED
RATES!

\$199 ONE YEAR
MEMBERSHIP*

*HURRY! SPECIAL OFFER GOOD ONLY NOV. 5 THRU NOV. 20, 1987



A DRAGON, worn by Jacob Hazlett, left, was the best of the most original costumes in the 4-5 age group at last Saturday's Kiwanis Club Halloween party. Malorie Wentz, as a turtle, center, was second, and Brian Emhiser as a devil was third.

ARNET'S

CEMETERY MONUMENTS
ARE OUR PROFESSION
... NOT A SIDE LINE

Oldest and Largest in This County
4495 Jackson Road, Ann Arbor, Mich.

If you would like to join our sales staff, call Ben Sieg, Sales, 665-3658

Dexter Knights of Columbus and Auxiliary

ROAST BEEF DINNER

Sunday, Nov. 8, 1987

Serving 12 Noon to 5 p.m.

MENU: Mashed potatoes, gravy, hot vegetable, tossed salad, rolls, dessert, beverage.

Dexter Knights of Columbus Hall
8265 Dexter-Chelsea Rd., Dexter

-DONATION-

Adult \$5.50 Child \$3.00 (under 12) (Children's tickets available only at the door.)

TO BENEFIT ST. LOUIS SCHOOL

MOONLITE MADNESS

**10% to 20%
OFF**
Everything
in stock*

*Excludes items already on sale

CHELSEA HARDWARE

110 S. Main St.

Ph. 475-1121



BRIDE OF FRANKENSTEIN was on the prowl last Friday afternoon during North school's Halloween parade through Lanewood. The bride, who refused to identify herself, was rumored to be a North school teacher looking for the perfect monster.

SCHOOL LUNCH MENU

Weeks of Nov. 4-11

Wednesday, Nov. 4—Fish sandwich, hash brown patty, vegetable sticks, pineapple tidbits, milk.

Thursday, Nov. 5—Klages school, Manchester—no lunch. Chelsea—Burrito with chili, french fries, buttered corn, applesauce, milk.

Friday, Nov. 6—Manchester—No school. Chelsea—Cheese and sausage pizza, tossed salad with dressing, fresh fruit, lemon pudding, milk.

Monday, Nov. 9—Chicken fried patty on bun, onion rings, dill pickles, peach half.

Tuesday, Nov. 10—Beef ravioli, buttered green beans, bread and butter, cake, milk.

Wednesday, Nov. 11—Fruit punch, tacos with sauce/lettuce/tomatoes/cheese, buttered corn, fresh fruit, milk.

Thursday, Nov. 12—Hot dog on bun, potato chips, carrot and celery sticks, fruit cocktail, milk.

Friday, Nov. 13—Manchester—Brown bag. Chelsea—½ day of school, no lunch.

Select A Choice Christmas Gift for McKune Library

McKune Library will be trying an idea that other libraries have used to raise funds for new purchases for the library. There will be a list of new books and videos at the front desk in the library for library users to view with the option of selecting a title that they would like to purchase as a Christmas gift for the library. The item that they choose will have a plaque placed in front of it with the name of the patron who donated it.

This opportunity for patrons to support their library and have the fun of selecting a purchase for the collection will begin in November and continue through December.

Father and Son Banquet To Be Held

A father and sons banquet will be held Saturday, Nov. 7 at 6 p.m. at St. Paul United Church of Christ. Guest speaker will be Blake Thomson, a local hot air balloonist. Reservations may be made at the church.



MICHAEL LONG, who dressed as Mac Tonight, won first place in the best looking costume category for 10-11 year olds at the Kiwanis Club Halloween party last Saturday. Ryan Ludwig, as a wizard, was second, and Shawn Perkins, as a television, was third.

Moonlight Sale

Thursday, Nov. 6 — 7 to 9:30 p.m. only

20% OFF
Everything in the Store

COPY SERVICE

Chelsea Office Supply

118 S. Main St.

Ph. 475-3539 or 475-3542

Mon.-Fri., 9:30-5:30, Sat., 9:30-4

MAYTAG 80TH ANNIVERSARY SALE

ANNIVERSARY FACTORY SAVINGS
ON ALL MAYTAG PRODUCTS

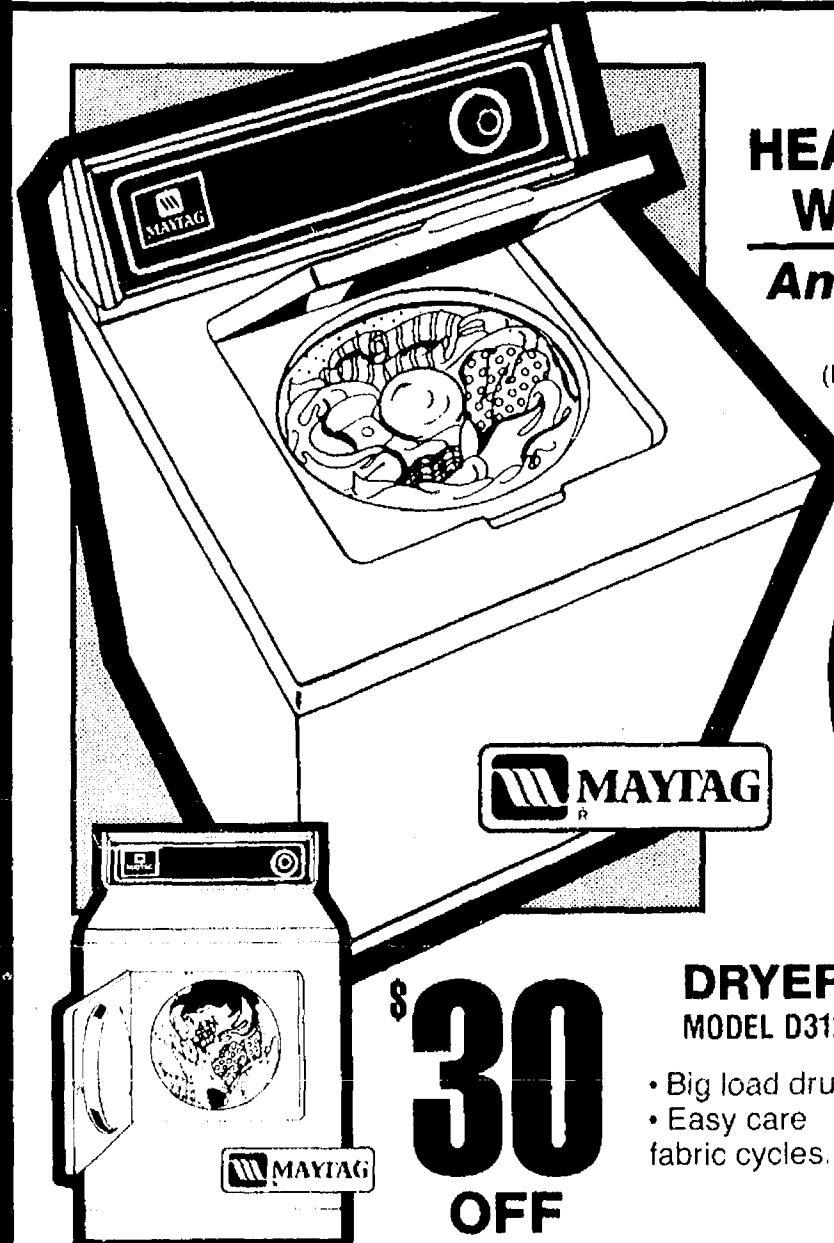

MAYTAG
HEAVY DUTY or BIG LOAD
WASHER or DRYER

America's No. 1 Preferred
Washer and Dryer

(Based on a consumer brand preference survey.)

- Free Delivery
- Free Re-installation
- Free Removal & Disposal of Old Appliance

**\$30
OFF**

DRYER
MODEL D312
• Big load drum
• Easy care fabric cycles.

**\$30
OFF**

WASHER
MODEL A212
No. 1 in long life, in fewest repairs, in lowest service costs • Large capacity tub

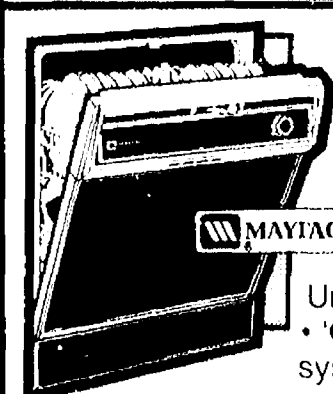

JETCLEAN™
DISHWASHER

\$30 OFF
MODEL WU203

Unsurpassed capacity
• Quiet clean sound control system • Dual deep racking

30 INCH ELECTRIC
RANGES

\$50 OFF
300 SERIES

Cooking quality you can depend on • Deluxe easy-clean styling

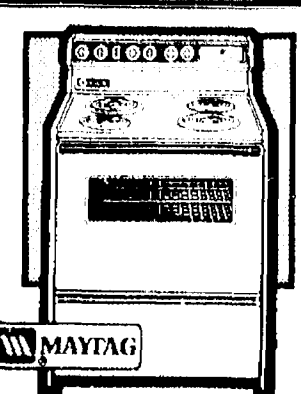

Ask us about no down payment financing!
For Sales & Service ...

HEYDLAUFF'S

Open Mon. Evenings til 7:30 — T - Fri. til 5:30, Sat. til 4:00

113 N. Main St., Chelsea

Ph. 475-1221

MOONLIGHT MADNESS

Specials in All Departments!

THURSDAY, NOV. 5 - 7 to 9:30 p.m. Only

**HARDWARE-HOUSEWARES
TOOLS-FURNITURE**

Check for Our Orange Tag Specials

5% to 50% Off

Open
Mon. & Fri.
8:30 to 8:30

GAMBLES

110 N. Main St., Chelsea

Ph. 475-7472

Open
Tues., Wed.,
Thurs.
8:30 to 5:30